# 1964 Trail

Susan Pace - owner -

Susan,
I am glad to have
you for a friend. The
movie was really good. maybe
we can get together and do
some things before you go to Dallas.
Best of luck. Kay Taylor

$10.00
NOST
155-3

Susan—
You're a great artist and stage designer. Congrats on your engagement. Best of luck for the best in the future.
Love & luck
Jackie

Susan—
It's been a great year and you've been a big part of it for me. You're a wonderful person and I'll always treasure your friendship
Good Luck
Jayne Price
Soph. 64

Susan—
We've had a lot of fun this year and the art club will really miss its great President. May you have all the happiness in the world forever.
Love,
Margaret Farren

Susan,
You are really a great gal. You art were a fabulous president and have a great future.
Good luck
Barbara Aender

It has been a pleasure to have you in class—
I don't think I could have made it without your fun the last few days of school.
Best wishes for the future.
Sincerely
Linda Driskill

Knowledge 1ST
wisdom 2ND
understanding 3RD
Lee M
Luck forever Dawns

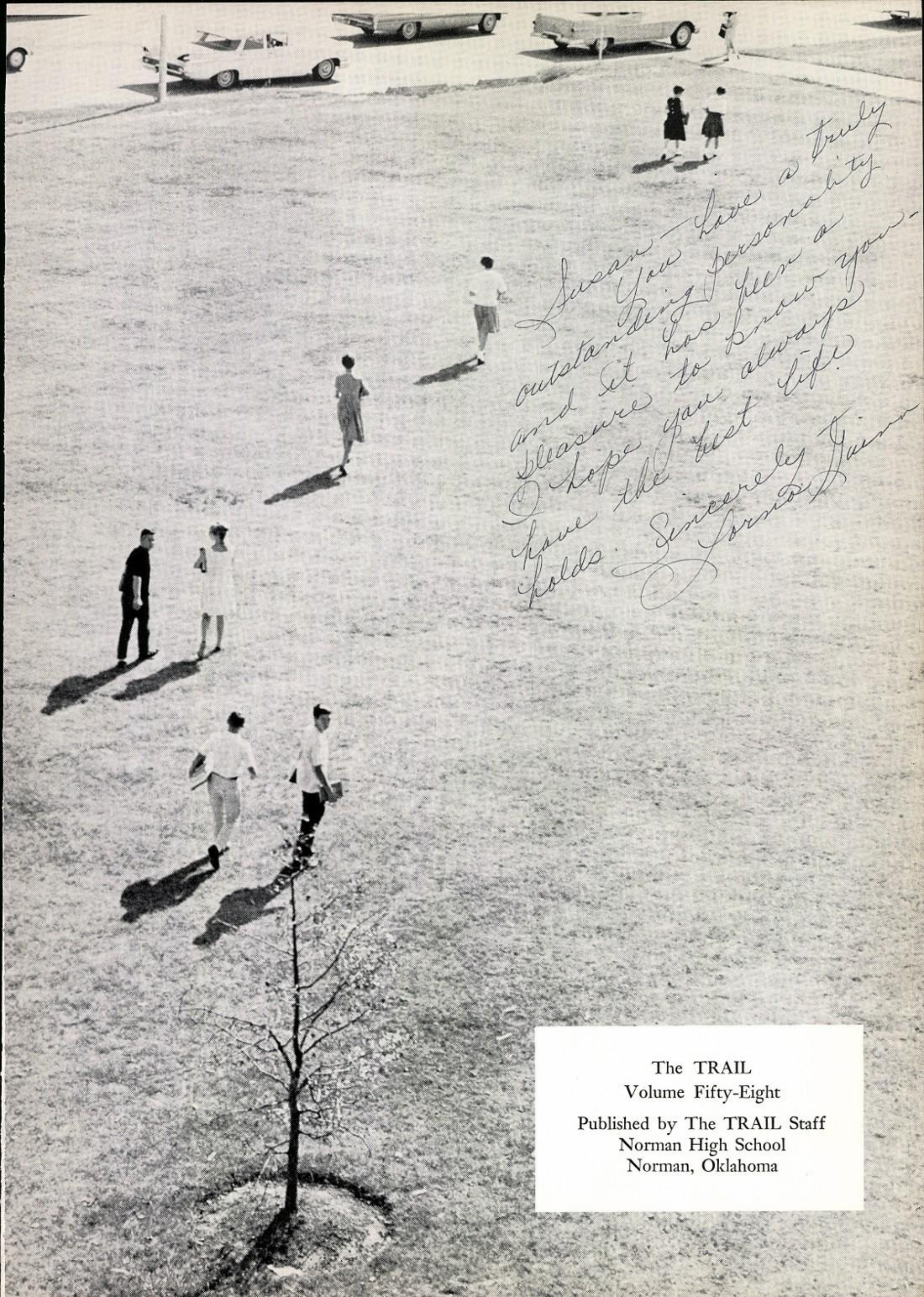
Susan — have a truly
outstanding personality
and it has been a
pleasure to know you —
I hope you always
have the best life
holds. Sincerely Jaina
Lorna

The TRAIL
Volume Fifty-Eight

Published by The TRAIL Staff
Norman High School
Norman, Oklahoma

Academics

Page 8

School Life

Page 20

Honors

Page 32

Organizations

Page 46

Sports

Page 92

Classes

Page 108

Advertising

Page 150

Graduation

Page 176

LINDA PRATT, *Editor*

*You,* teaching, studying, thinking, worrying, learning, and discovering, soar Norman High School to academic heights. You go to class six hours a day, five days a week; you bring the textbook to life; you bring the past into the present; you anticipate the future. You grow through the acquiring of knowledge.

*You,* coming, going, walking, running, singing, dancing, speaking, and shouting, make Norman High School buzz with excitement. You recognize your friends in the halls; you support and participate in athletic endeavors; you create a social atmosphere. You develop your personality through various activities.

*You,* joining, belonging, sharing, dividing, practicing, performing, presiding, discussing, and debating, turn goals into realities in Norman High School. You attend meetings; you strive to accomplish something; you bring pride into your school. You become mature through a sense of responsibility.

*You,* earning, winning, electing, honoring, awarding, and graduating, promote leadership in Norman High School. You maintain a high grade average; you take part in many functions; you back your school in every way you know how; you work harmoniously with your fellow students and administrators.

What is Norman High School? It is only a building. But *you,* you who do all of these things, make and keep this building alive.

EXIT
NORMAN
TIGERS

The Norman High School building stands out distinctly atop the rolling lawns facing Main Street.

Garrison Hall, the new science building named for Mr. J. Don Garrison, is equipped with the finest laboratories to be had for high school programs.

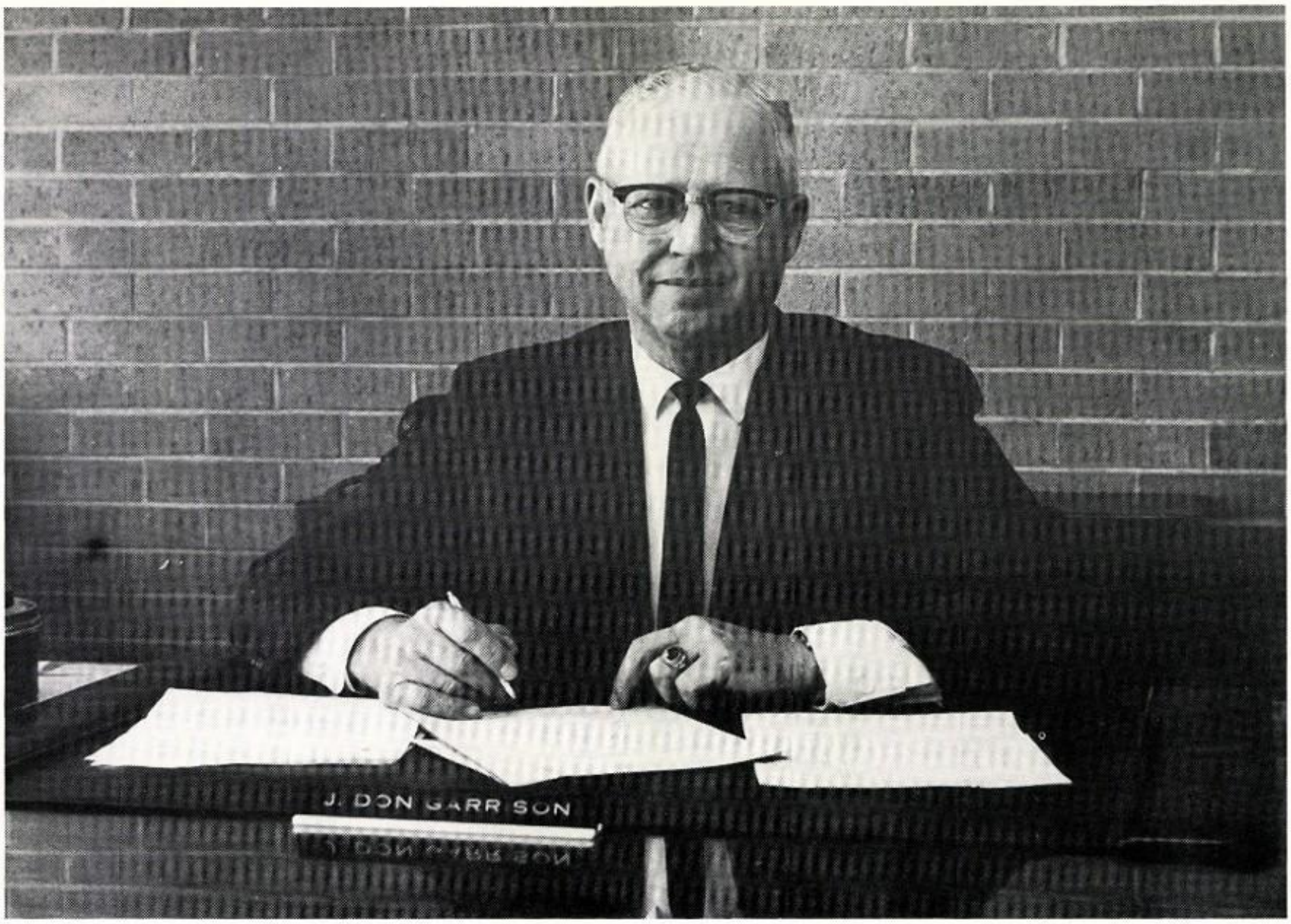


Mr. J. Don Garrison, Superintendent of Schools.

# In Dedication

Deciding a dedicatee for the 1964 TRAIL was relatively easy this year, as there was one man who stood out from all the rest in years of devoted service to Norman and its public school system.

He became principal of Norman Junior High in 1933 and principal of Norman High School in 1935. The following year, 1936, he moved up to superintendent of schools where he has worked until this year, excepting his years of military service.

He is the reason we have many new school buildings in Norman, only one of which is our science building. In 1947 he presented Norman High football players and enthusiastic crowds of spectators with the floodlights in Owen Stadium for our purposes. Each year the boys participating in football who receive the best grades have their names engraved on a trophy established by him to encourage high academic standing along side with physical fitness.

We want to express our most sincere gratitude to him for his outstanding dedication to Norman and its citizens by dedicating this TRAIL to him, although this is the third time he has received this honor. In this his year of retirement, we want to say *good-by*, but *thanks*, to our friend and builder of both structure and character, Mr. J. Don Garrison.

# ACADEMICS

Physics seems to be fun to John Ashmore, Jacky Medcalf, Mr. Hershel Morris, Jim Rummage, and Paul Kelly.

Attending a recent meeting of the Board of Education were Mr. Jack Luttrell, Attorney; Mr. Lester M. Reed, Assistant Superintendent; Mr. J. Don Garrison, Superintendent; Mrs. S. B. Spradlin, Clerk; Dr. John N. Miles, President; and Mr. Herbert Kuhlman, Mr. O. T. McCall, Mr. Guy Brown and Mr. A. L. Mason, members.

# Dynamic Leader

The students and residents of Norman are thankful for the Board of Education that represents the Norman school system.

The Board meets the first Monday of each month with the Superintendent of schools, Mr. J. Don Garrison. The Board is composed of business and professional men who give their time to see that Norman has the finest facilities for all schools.

Mr. Lester M. Reed will assume responsibilities of Superintendent upon the retirement of Mr. Garrison next year.

Besides teachers, the administration of NHS includes our principal, vice-principal, counselors, office staff, and custodians.

The counselors help students plan a study program which is beneficial to them and also furnish information about college scholarships available to NHS students.

The office staff checks on absentees and does all clerical work necessary to keep a school as large as NHS operating efficiently.

When one of our custodians is absent, we quickly realize the important part these devoted workers play in keeping NHS beautiful.

Mr. B. Roy Daniel has led Norman High School through another victorious year.

# Guide NHS Students

Mr. Ansel Young, vice-principal, has done a great job in assisting Dr. Daniel this year.

Mrs. Mary Gatchel
*Counselor*

Miss Florence Pevehouse
*Gingersnap Sponsor*

Mr. Homer Simmons
*Counselor*
*Football Coach*

Mrs. Harper Orth
*Secretary*

Mrs. Agnes McDade
*Secretary*

Mrs. Dorothy Bryan
*Secretary*

Don Kerby poses with Mrs. Nellie Childs.

One studies the works of literary masters as a part of his English course in order to learn to appreciate the beauty of the world around him, create a sympathetic understand- of people of all parts of the world, and better understand himself. American literature is studied in the eleventh grade, and English literature in the twelfth grade. Composition and grammar are taught at all grade levels in order that students may use correct English, learn to develop ideas and draw conclusions, acquire a more extensive vocabulary, and improve listening and conversational habits.

# English: Double Toil and Trouble

Mrs. Elizabeth Bailey
*English III & IV*
*Junior Sponsor*

Mrs. Ester Barron
*English IV*

Mrs. Ann Braithwaite
*English II*
*Sophomore Sponsor*

Mrs. Nellie Childs
*English II, Journalism, Tiger Tales, FJA*

Mrs. Mary Dekinder
*English III*
*Senior Sponsor*

Mrs. Linda Driskill
*English IV*

Mrs. June Madden
*Assistant Librarian*

Mrs. Cleo Mosley
*Librarian*

Mrs. Alice Robinson
*English II*
*Sophomore Sponsor*

Mrs. Nadine Wiest
*English III*
*Senior Sponsor*

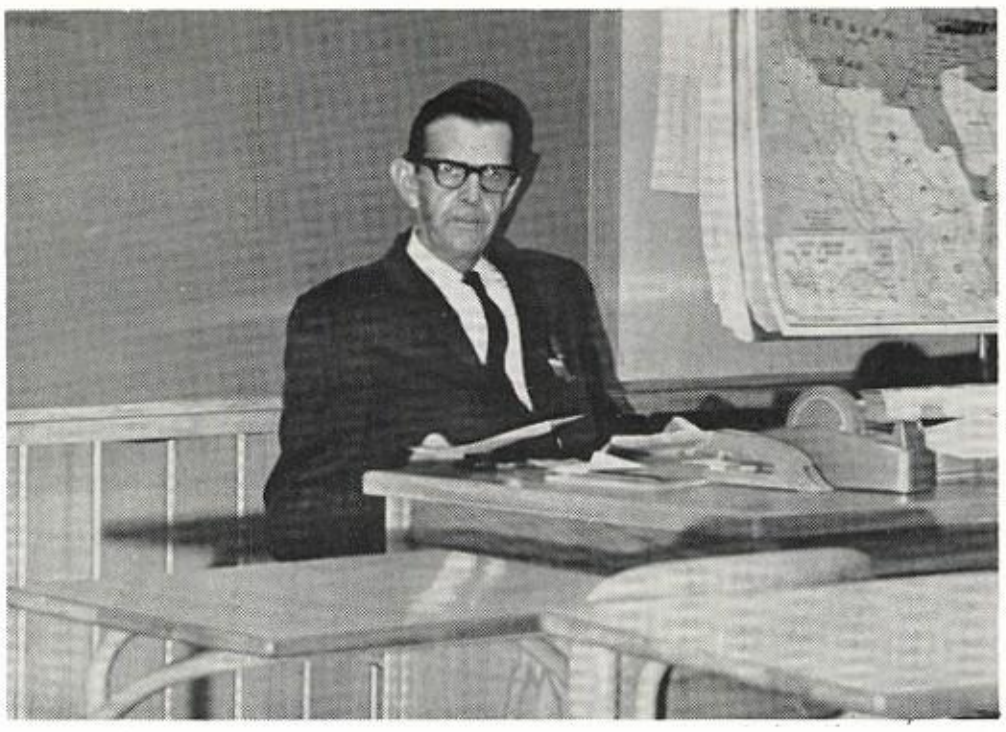

"All right, so it *is* Saturday. That's still no excuse for no one being here," Mr. Bill King says, looking at the camera disgustedly.

# Past Meets Present in Social Studies

The main purpose of a history class is to help students of NHS gain a deeper knowledge of the social, political, cultural, and economic institutions of mankind, so that they will develop into dependable citizens and be of greater service to the community.

No longer is a history class composed of boring facts about half-forgotten dates and battles. Today, this class teaches the students how to deal with future problems by studying the results of decisions made about problems similar to those with which we will be faced.

We also study the way the United States government is handled, and receive a greater understanding of our federal, state, and local governments.

Mr. Bert Corr
*Government, World History, Wrestling*

Mr. Bill King
*American History*
*Junior Sponsor*

Mr. Henry Reynolds
*American History*
*Senior Sponsor*

Miss Nadine Runyan
*World History*
*Senior Sponsor*

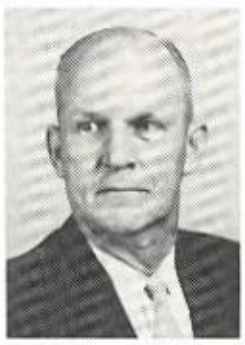

Mr. Grover Sawyer
*World History*
*Junior Sponsor*

Mr. Buford Shaw
*World History*

Mrs. Viola Smith
*Government*
*Senior Sponsor*

Mrs. Kaye Teall
*American History*

Mr. Walter Warren
*Oklahoma History*
*Algebra 1*

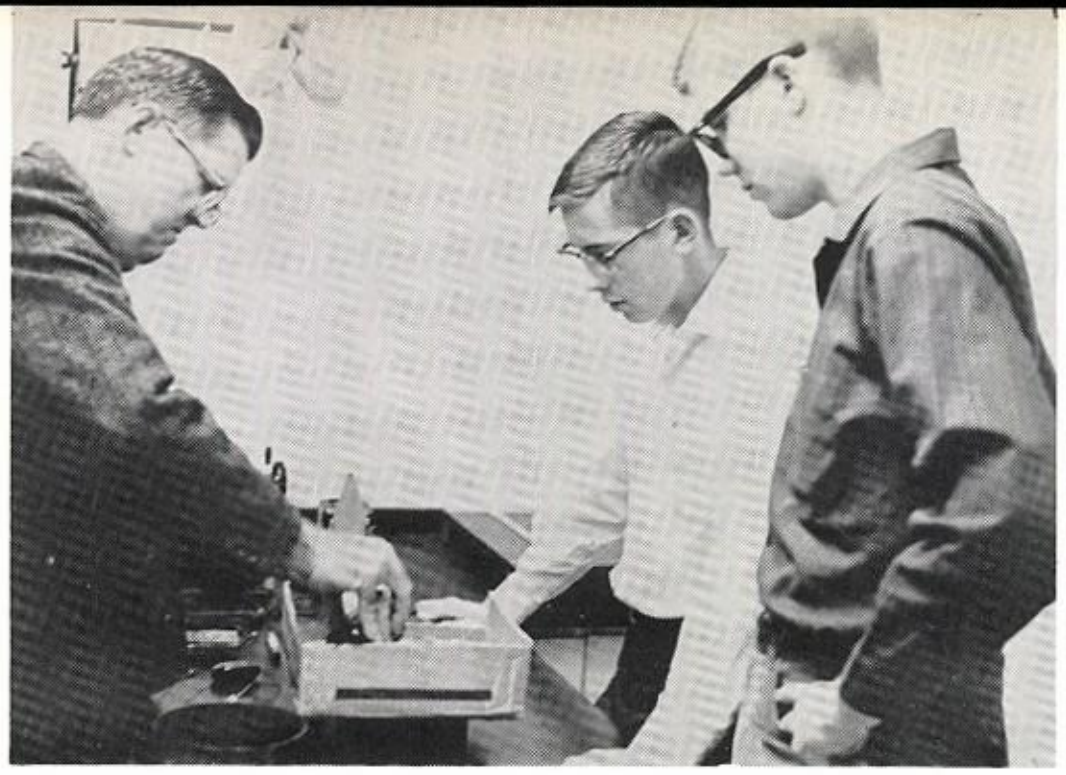

"Now you add this stuff and pray that the darned thing doesn't blow up," explains Mr. Hershel Morris to James Stallings and Stuart Rucker.

"Now, if you will take pencil and paper, we'll get to today's exciting episode of Algebra III," Mrs. Hazel Williams says to her fourth hour class.

# Science, The Tool Of Understanding

Science and math are a meaningful part of each student's high school curriculum.

This year the science and math departments moved to Garrison Hall, the new expansion of NHS. Biology, physics, and chemistry classes have well-equipped laboratories with individual microscopes for every table. These labs enable students to become better acquainted with science, the tool of understanding.

Mrs. Lois Brandt
*Biology*
*Junior Sponsor*

Mr. Clark McCaskill
*Biology*

Mr. Ford Michael
*Chemistry*
*Visual Education*

Mr. Hershel Morris
*Chemistry, Physics,*
*Senior Sponsor*

Mrs. Evadine Kerr
*Mathematics*
*Senior Sponsor*

Mrs. Kay Maddox
*Plane Geometry*
*Algebra III, IV*

Miss Jean Sugden
*Algebra III, IV*
*Trigonometry*

Mr. Stanley Upchurch
*Plane Geometry*
*Junior Sponsor*

Mrs. Hazel Williams
*Algebra III*
*Honor Society*

Lynda Hill gets assistance from Mr. Powell in Mechanical Drawing I on drawing a straight line.

# Art Takes Many Forms

To be an artist, one does not need to be able to paint. Art is anything one can do by himself and feel that something has been accomplished.

In art and mechanical drawing a person simply copies what the eye sees.

In shop, a person is given a chance to work with wood and make many beautiful and useful things for the home. This is indeed an art too.

Mr. Dale Ernst
*Shop, Football*
*Junior Sponsor*

Mrs. Bernice Armstrong
*Nurse*

Mrs. Shirley Calkens
*Art*
*Paint Daubers Sponsor*

Mr. Starlin Powell
*Mechanical Drawing*
*Junior Sponsor*

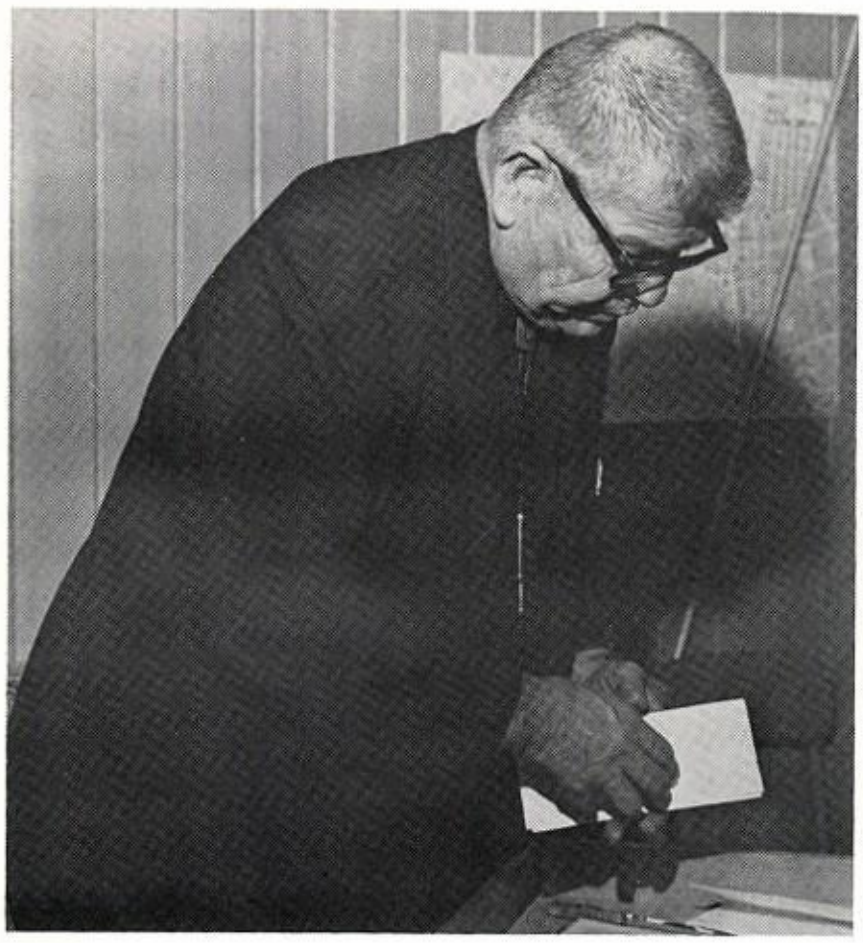

"Now where is that Matador's picture I brought back from Mexico?" mumbles Mr. Robert Sumter.

"Remember, 'the door' is feminine, not masculine," explains Mrs. Vivian Bell.

# Language, Key To The Future

With the addition of three new language laboratories, three new teachers, and a course in German, the NHS language department has taken on a new look. The new labs develop a strong proficiency in speaking the language, and enable the teacher to discover the individual student's difficulties. This year's language students have been provided with earphones to be used at the desks instead of the booths which were used last year, and which occupied so much space.

Mrs. Virginia Bell
*French I, II, III, IV*
*La Parisienne Sponsor*

Mrs. Virginia Hughes
*Spanish I, II*

Miss Ruth McSpadden
*Latin II, III, IV*
*Latin Club Sponsor*

Mrs. Harriett Peterson
*Latin I, II*

Mr. Robert Sumter
*Spanish II, III*
*Spanish Club Sponsor*

Fortuna bona tibi semper
Miss McSpadden

Mrs. Mary Hartsock assists Jennifer Reynolds in learning the "touch typing" system.

# Vocational Courses Prepare Students

Of the courses offered at NHS, Vocational courses prepare the students for the outside world of business and financial management. They help students to learn to cooperate with others, be dependable in leadership and in service. Through these courses, students are trained to be desirable business associates, as well as successful businessmen.

Miss Hope Wood
*Home Ec, Gingersnap, Sophomore Sponsor*

Mr. Herb Mackey
*Vo. Ag. I, II, III, IV*

Mr. Hurschel Antwine
*General Business Distributive Education*

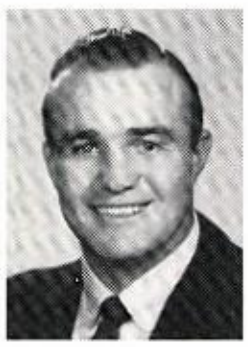

Mr. Wray Littlejohn
*Driver Education Football, Swimming*

Mr. Richard Taylor
*Shorthand, Bus. Machines, Trail Sponsor*

Mrs. Martha Mitchell
*Consumer Economics Bus. Math, Jr. Sponsor*

Mrs. Karen McGuckin
*Bookkeeping Gingersnap Sponsor*

Mrs. Mary Hartsock
*Typing I*

Mrs. Elizabeth Davis
*Typing I*

Mr. J. J. Brown
*Driver Education*

Mr. Bill Griffin
*Driver Education*

Mrs. Winifred Williams
*Typing I and II*

Three of a kind, Coaches Bob Williams, Bert Corr and Chet Bryan happily discuss their teams' many victories.

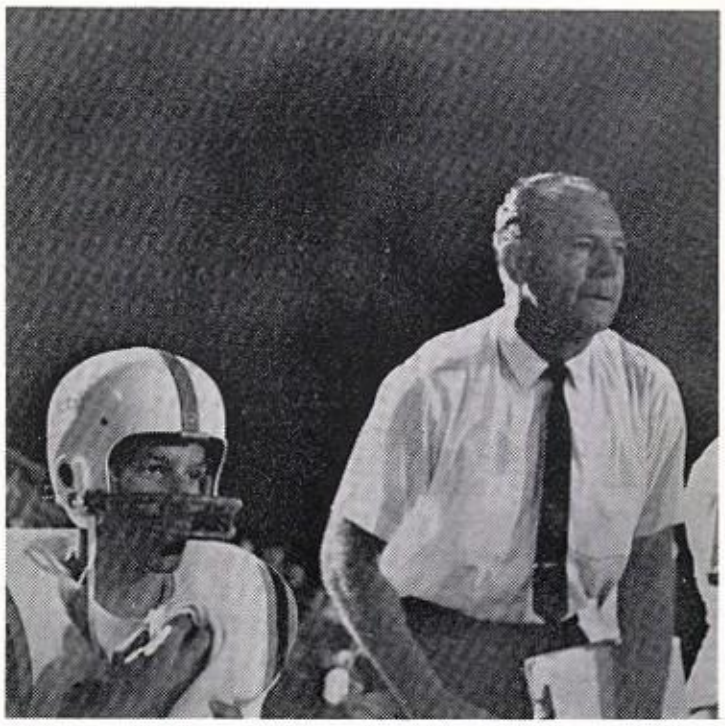

During a tense moment, Coach Gene Corrotto anxiously awaits the outcome of an NHS goal attempt.

# Cues, Notes, Exercise Add to Life

Mr. Chet Bryan
*Gym, Basketball*
*Tennis*

Mr. Gene Corrotto
*Gym*
*Football*

Mrs. Sue Kendall
*Gym, Tennis*
*Gingersnap Sponsor*

Mr. James Middleton
*Band*

Mrs. Mabel Ritzman
*Speech I, II*
*Speech Club Sponsor*

Mrs. Lucille White
*Vocal Music*

Adding spice to the curriculum are such courses as Band, Physical Education, Speech, and Chorus. Among other activities, the Chorus sings for many organizations in the Norman area. The Speech classes make use of the auditorium regularly, practicing volume speaking. Our Band brings home many honors from the contests they attend. Nearly every day one can hear the grunts and groans of the students in the Physical Education Department, while they are working toward the goal of complete physical fitness.

# Faithful Staff Maintain School's Services

"That Mr. Young knows I can't take a quarter and a five cent stamp for that lunch," thinks Mrs. Lou O'Pry, cashier, as Mrs. Lucille Willard works on.

"Honest, Mr. Daniel, we weren't sweeping the dirt under the waste basket. We're just . . . " Thinking a way out of this predicament are custodians, O. D. Flud, Alvis Jones, and Charles Hettinger.

Important to the proper functioning of Norman High are the cafeteria workers and the custodians, two groups dedicated to serving NHS.

The great job of feeding many hungry students each day is efficiently met by capable women, highly trained for this purpose.

Responsible for waxing and sweeping the halls, cleaning rooms, and heating the school are the custodians. This demanding job when done well is most appreciated and pleasantly accepted by the faculty and students of our fine school.

The cafeteria workers were, *First row*: Georgia Rumfelt, Chloris Moody, Virginia Cox, Lela Green, and Dane Dragoo. *Second row*: Lydia Webb, Alma Taylor, Lilian Ray, Lena Randolph, Pauline Vass, and cashiers Lucille Willard, and Lou O'Pry.

# SCHOOL LIFE

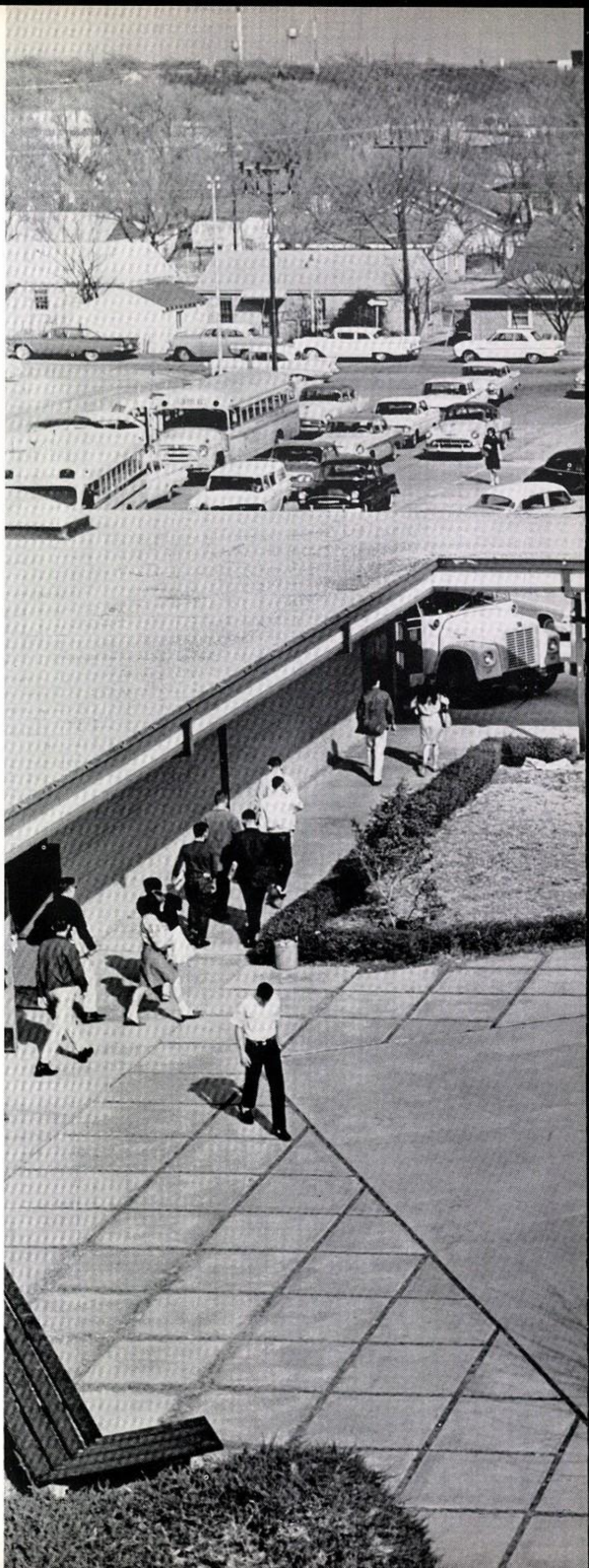

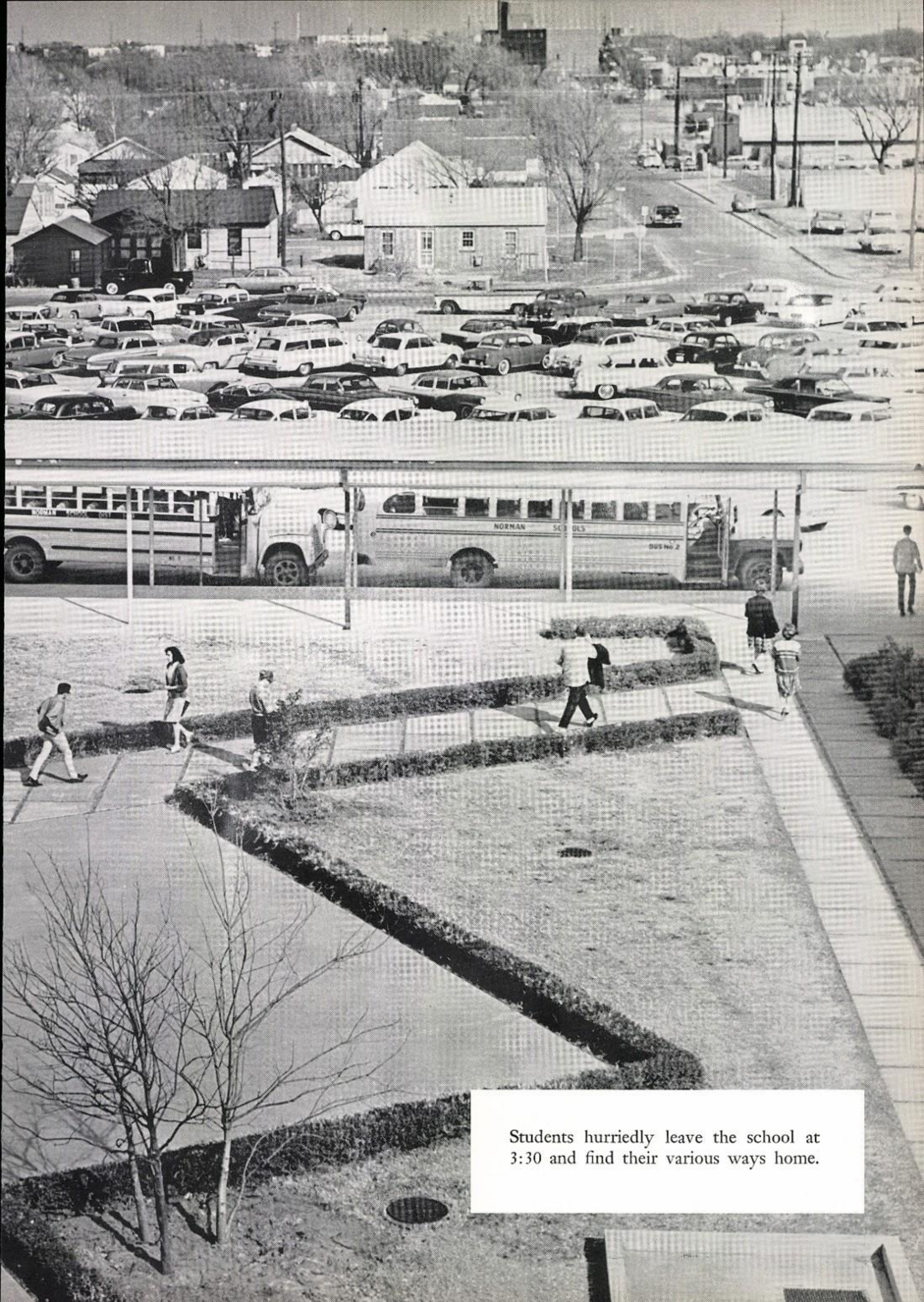


Students hurriedly leave the school at 3:30 and find their various ways home.

"Oooo! Does it bite?" Little Scott Powell views a poisonous spider under a microscope in one of the new science laboratories during the open house for the public. Mr. James Park looks on as John Powell and his family wait their turn.

# SCHOOL

"Oh Roy, Oh Roy, is zat yo' hoss?" Sandra Busch and Ronnie Morris "rock it out" at the Howdy Hop to one of the popular songs of '64.

The student center buzzed with excitement during enrollment the last three days of August.

# BEGINS

School had started! The first weeks of school were devoted almost entirely to adjustment to a new building and new faces.

Every Senior began the year with a feeling of owning the school, every Junior with a feeling of belonging and every Sophomore with a feeling of bewilderment.

The first thing confronting the students was enrollment. To many it was a time of fun, but also to many it was a time for serious thinking.

Next came the Howdy Hop, a time of dancing and getting to know everyone.

On October 21, students served as guides for their parents at Norman High's Open House.

Vicki Raymond, Linda Dumas, Mary Martha Miles, and Veronia Farabee look apprehensively at their schedules for the 1963-64 school year.

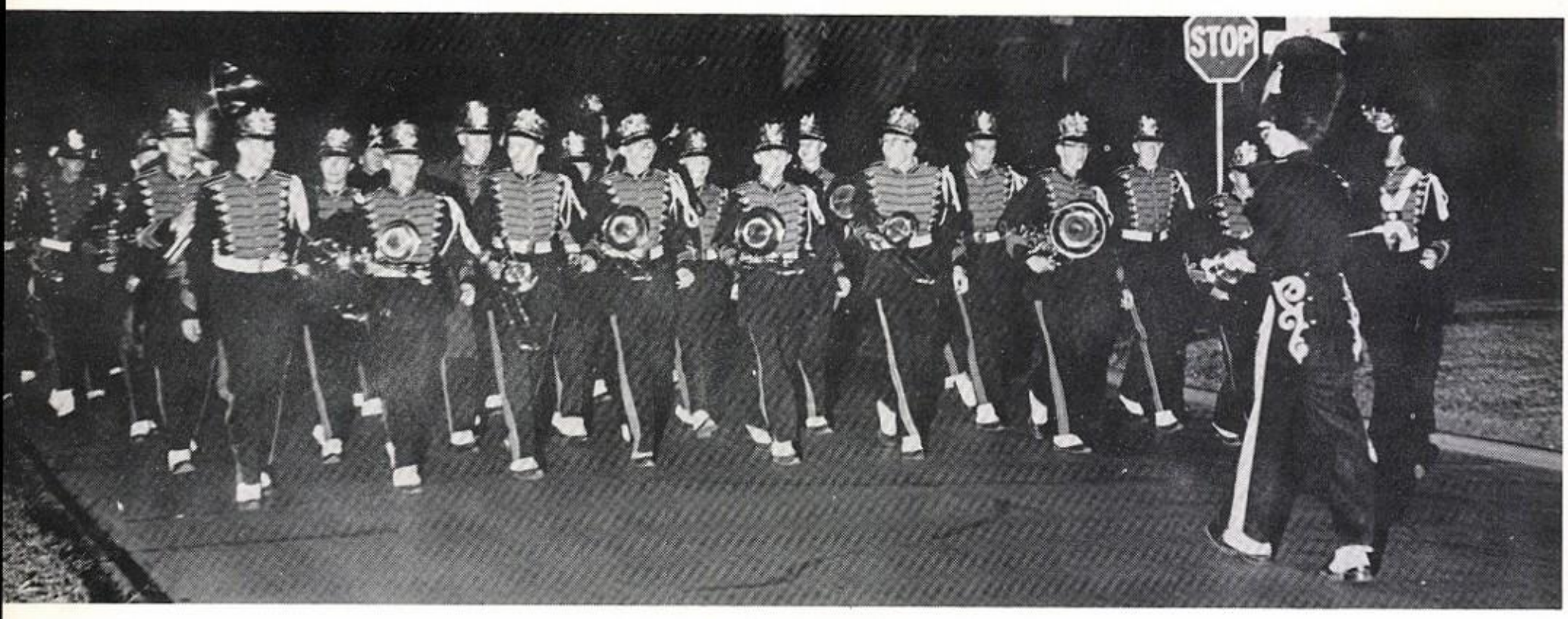


"Step it up, you guys, only twenty-three more miles to go!" bellows Jonathan Thayer, drum major, as the band leads the victory march toward Owen Stadium for our triumph over Nathan Hale High School.

# Tiger Spirit Reigns

"Who's da bum?" That's Randy Glasscock alias Kathy Kuhlman at one of our "rip roaring" pep assemblies in the gym.

"Tigers Triumph" is a good way to sum up the 1963-64 football season. Not always were we victorious, but NHS spirits soared just the same. The Gingersnaps, band, student body, and administration went all the way to support our big team this year. Among others, one event to remember was a snake dance down Main Street followed by a great bonfire in the school parking lot. A traditional victory march was held before our victory over Nathan Hale High School. The pep assemblies brought skits, laughter, yells, and encouraging speeches by the coaches and captains. Our award-winning band performed before games and during half-time shows. It was a great season and one to remember.

Tiger spirit is at its peak as Gary Williams, Ken Danner, and Quentin Remy raise the victory flag to the enthusiastic chants of the student body after the NHS victory over the Putnam City Pirates.

Gary Williams uses his destructive talents as he lights the bonfire where the Stillwater Pioneers were burned in effigy in the school parking lot. Quentin Remy gives his support with a gas can.

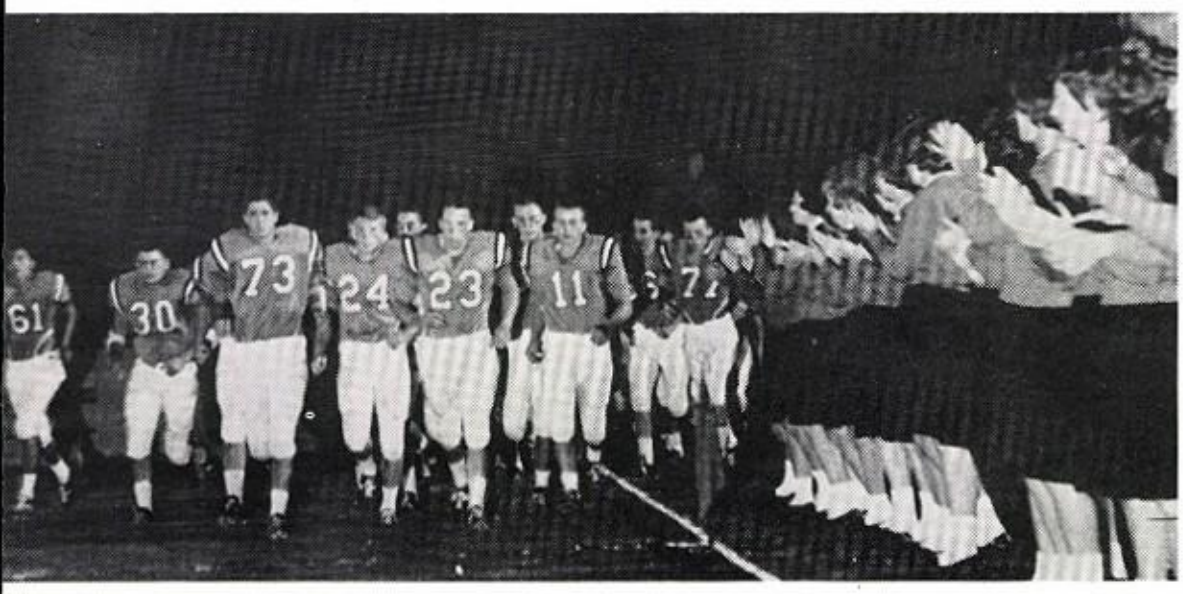


"Go Ye Tigers!" The tri-captains, Gary Williams, Quentin Remy, and Ken Danner, lead Johnny Thompson, Lain Adkins, Larry Berglan, Carl Smith, Tom Kahan, and the rest of the squad onto the field for the Capitol Hill game as the pep club cheers them on.

"Now, be in by 8:30." Mother (Susan Wilson) warns Junior (Tony Zule) in the Senior Class Play, "Harvey."

James Madden and Carol LeBlanc, top salesmen for "Harvey," try out their persuasive skills on an innocent bystander.

Dear Susan,

Red, Orange + green blue
What Color this time? Sometimes they've been
long + hard - but I do hope your years
in scene design have been
fun for you as well as learning
You have much to give -
keep your direction, discipline
yourself + the top for you.
Mabel Ritzman

# You Were A

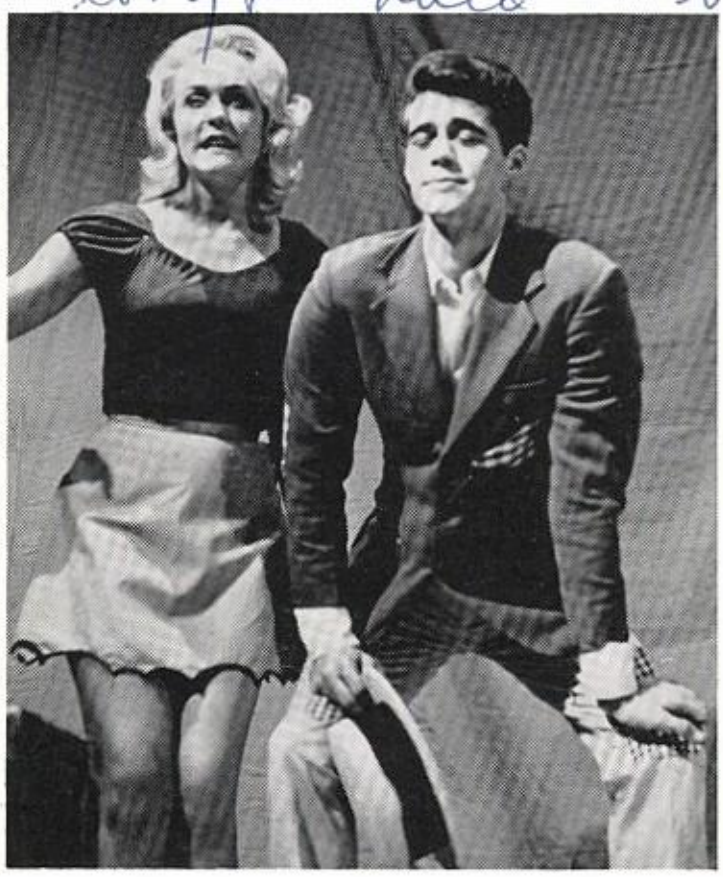

"Abner, will you please get off my toe!" wails Daisy Mae, Laura Williams to Gary Corrotto.

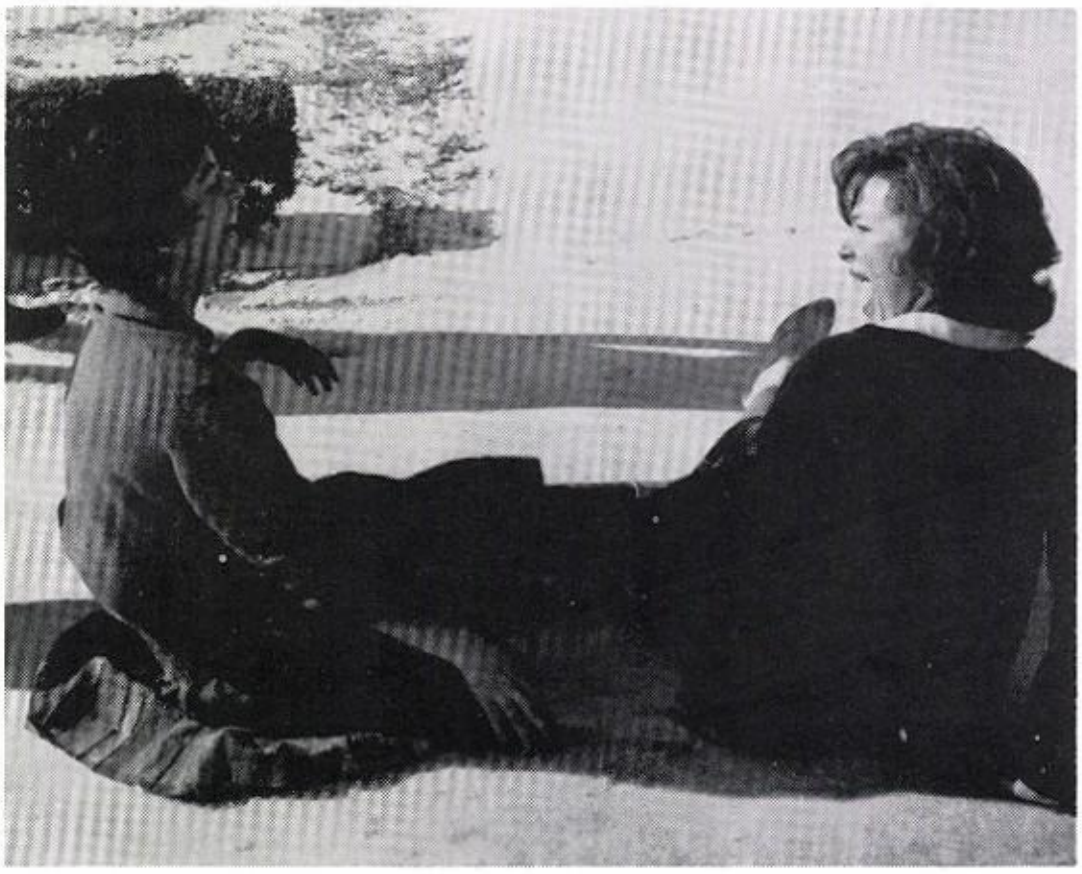

"Hey! They must have salted the ice!" discovered Susan Hallam and Sylvia Dumas.

"Here we go 'round the Mulberry Bush!" sing Larry Cook and Sally Pitt at the Christmas Dance.

Jane Meyer smiles radiantly as Jim Wells, "N" Club President, crowns her All-Sports Queen.

# Part Of This

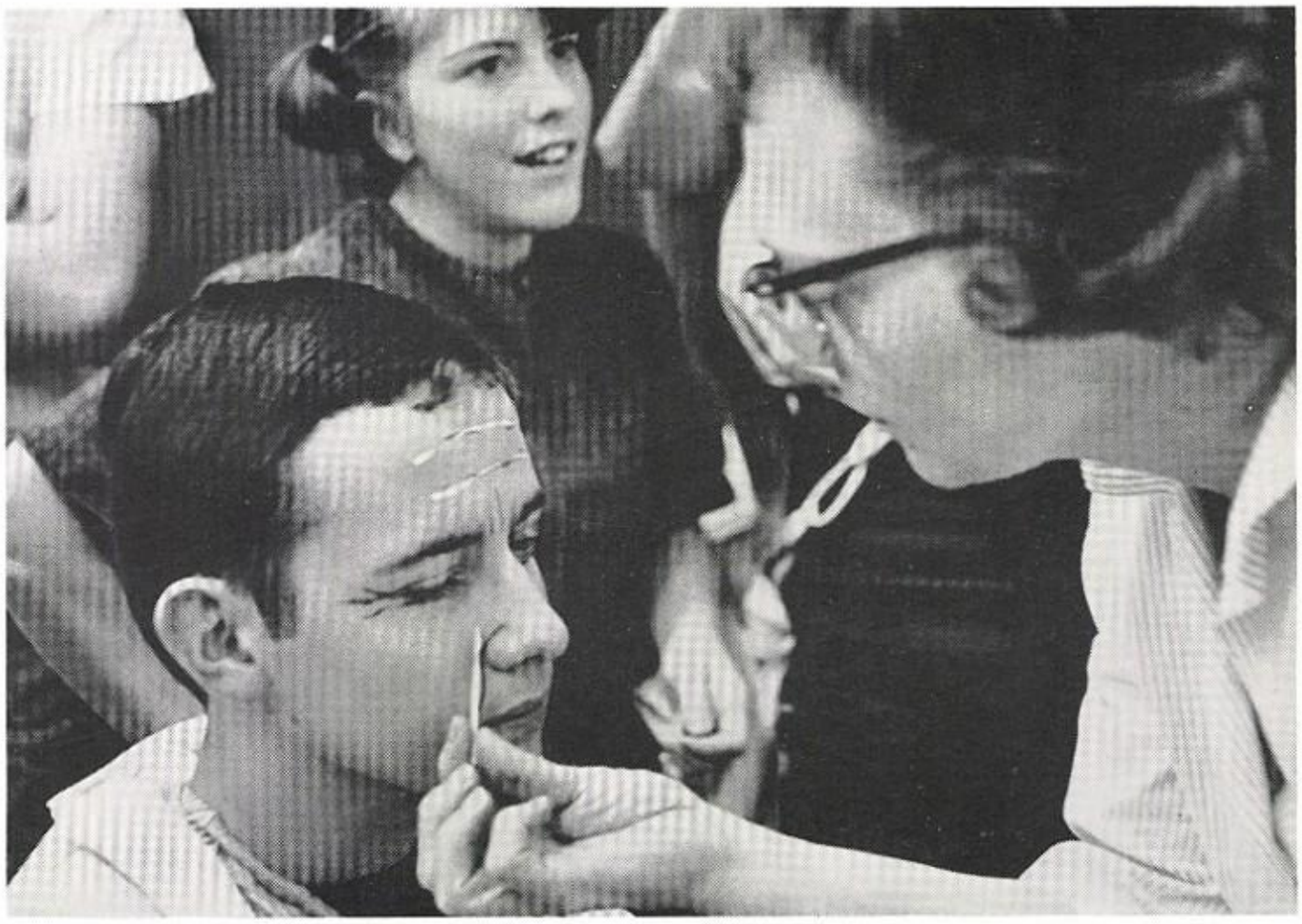

Mrs. Mabel Ritzman makes up Gan Matthews Indian style for his role as Pappy Yokum in "Li'l Abner," while Ginnie Hohenberger awaits her turn.

"Tigers on to victory! Go! Go!" chant the chorus line, Mrs. Cleo Mosley, Mrs. Linda Driskill, Mrs. DaJuana Jones, Miss Hope Wood, Mrs. Amalia Fast, Mrs. Virginia Hughes, and Mrs. Karen McGuckin.

"I Wanna Hold Your Hand!" sings Jerri Jo Collins as Mrs. Lois Brandt and Betty Whitlock inspect Mr. Bones, and Earl Roley works diligently.

Cheryl Craig screams in excitement as she learns that she has been named All School Queen for 1963-64, while Paula Powers and Guyanne Calame join in her enthusiasm.

"But Mr. Upchurch, that's not Donald Duck, that's Mickey Mouse," corrects Carlos Droescher as Mr. Stanley Upchurch and his other students enjoy the cartoon.

Maria Kay Gill, Cheryl Gates, Linda Pratt, Cheryl Craig, Guyanne Calame, and Judy Miller display their marvelous talents in the Senior Talent Assembly.

# Terrific Tiger Talent

The talent at Norman High School was revealed in the Senior Talent Assembly of 1963-64. Promising talent also showed up in such places as the geometry and biology classes, and the teachers' pep assembly. From present indications, Norman High School students and teachers will go far in the field of talent.

Cherry Kay Griffith arrives in her Dior original as Becky Berry looks on with awe.

"Look! Up on the stage! It's a bird, it's a plane! No! It's Big Daddy Grease and the Three Slicks!" Jim Lack, Larry Berglan, and James Strickland sing in the Senior Talent Assembly.

"I still don't think 'Return of The Zombies' is a very good theme for the Prom," says Laura Hill to Duane Draper and Ann Finney as James Elder expresses his views to an unseen party.

The beautiful decorations of last year's Prom, "Adventures in Paradise," helped to make it a great success.

# '63-'64 Draws

The 1963-64 school year has had many joyous moments. The Senior Class Play, *Harvey*, and the All-School Musical, *Li'l Abner*, were enacted with great skill and enthusiasm. The All-Sports Queen and All-School Queen coronations were beautiful and thrilling moments of the year. The Tigers soared to great heights in basketball, wrestling, and the other sports, winning the first annual Boomer Conference sportsmanship trophy.

"There goes Mr. Young. Now I can give the ladder a little push!" thinks Roy Harkey as Vic Miller and Don Allen decorate the student center for a dance.

"Jumping Jehoshaphats! Did you hear what he said?" asks Ann Pilling of Steve Welty, as Nancy Herrick, Chad Rockett, and Bill Reese show a good deal of interest in Gary Winters' remark.

A bird's-eye view of a can of sardines? No, it's our flying photographer's view of the bleachers during an assembly.

# To A Close

The Junior Class presented their Prom, "Camelot," in a bright array of splendor. After the Prom came the end, Graduation. This has been a grand year at NHS and one you as Seniors will cherish as your last, you as Juniors as your breather between two wonderful years, and you as Sophomores as the beginning of your life in the home of the Tigers.

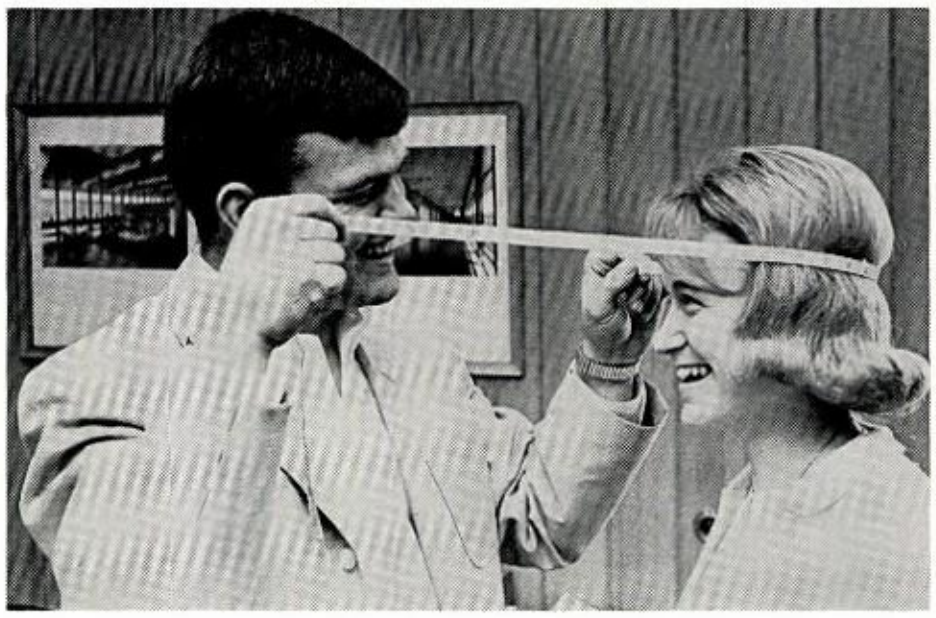

James Strickland measures Lynda Hill's head for cap size as they prepare for the biggest event of the year, Graduation.

# HONORS

All-School Queen Cheryl Craig was crowned by Student Council President Larry Harral in the setting of "Mardi Gras."

Senior members elected to Who's Who this year were Bud McDaniel, Gary Williams, Becky Berry, and David Behrman. Not pictured is Sandy McGee.

# Outstanding Students Chosen

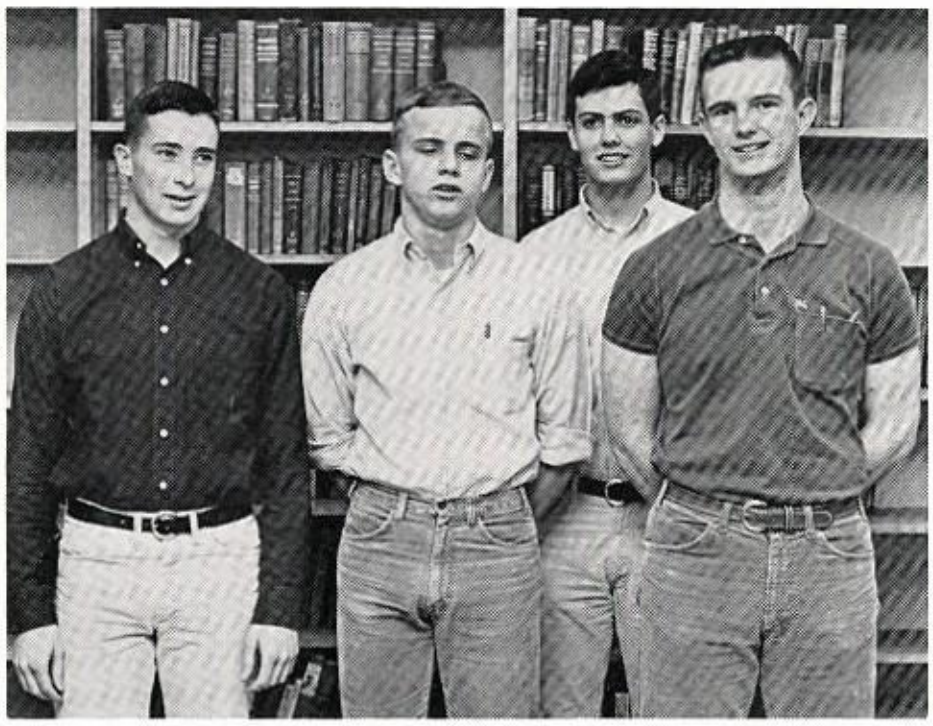

Junior members of Who's Who this year were Rick Olney, Braden Cross, Lynn Reed, and Cal Hawkins.

Sophomore members chosen for Who's Who this year were Linda McGee, Steve Edwards, Deven Mummery, Steve Ayers, and Ronna Riddle.

Members of the National Honor Society were, *First row*: Sue Sherif, Mary Ann Reed, Pam Winters, Carol LeBlanc, Paula Powers, Judie Childress, Charlotte Southerland, and Susan Brandt. *Second row*: Mary Leonard, Jan Herron, Kay Giezentanner, Mary Guest, Kathy McCray, Kay Ward, Judy Heavner, and Jill Sellers. *Third row*: Marilyn Kennedy, Ann Finney, Rick Olney, Brett Yohn, Bill Tankersley, Braden Cross, Bill Stewart, Johnny Maddox, and David Behrman. *Fourth row*: Charles Bilbo, John Cunningham, John Finney, Richard Hart, Jonathan Thayer, Forrest Barker, Bill Reese, and Bill Cook.

# Honor Society Membership Climbs

*First row*: Pat Jones, Mary Harlow, Lynn Harper, Nancy Herrick, Linda Pratt, Karen Green, Lena Oliphant, Sherry Waller, and Nancy O'Neal. *Second row*: Margaret LaFon, Mary Jane Gatchel, Diane Turner, Dorella Logan, Cindy Harper, Pam Whitten, Joan Wilcox, Kathleen Kitching, Karen Boren, Nancy Valouch, and Sharon Pettit. *Third row*: Jimmy Daily, Jay Ward, Don Allen, Cal Hawkins, Don Farris, James Hemphill, James Elder, Bill Bavinger, and Anita VanSchuyver. *Fourth row*: Jerry Buxton, Larry Buxton, Fred Holasek, Barton Johnson, Jackie Medcalf, Fred Merliss, Steve Welty, Ed Perry, and John Potts. *Fifth row*: Brent Harris, David Allin, Jim Stallings, Jim McElrath, Jim Wells, Larry Varner, Chad Rockett, Gary Winters, and Russ Dunn.

Members of Girls' and Boys' State for 1963 were (left to right): Judy Heavner, Becky Berry, Larry Harral, David Behrman, Quentin Remy, Jim Wells, and Mary Alice Eurton.

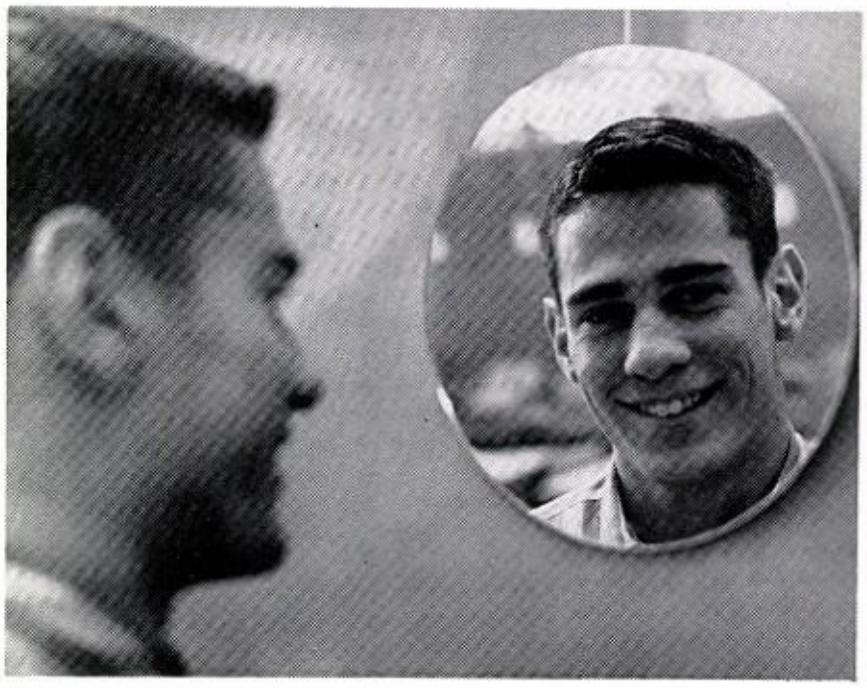

"Mirror, mirror, on the wall, who's the ugliest of all?" asks Ugliest Boy Bill Tankersley.

NHS was proud of its nine National Merit Scholarship finalists here pictured with Mr. B. Roy Daniel. These were (left to right): David Allin, Forrest Barker, Joan Wilcox, Bill Cook, Alfred Haferkamp, Nancy O'Neal, and Bill Stewart. Not pictured are Jonathan Thayer and David Rennie.

Merrily we sew along! Johnita Wharton, 1964 winner of the Betty Crocker Award, shows some of her homemaking talent.

Jerome Mooney, chairman of the Youth Activity Committee of the Elks Lodge, congratulates Larry Harral on winning the local youth leadership contest sponsored by the Elks.

Gloria Kerby was the Spanish-American Fiesta Representative for 1964.

Enjoying the fresh air of the patio are the BPW girls of 1963-64 (left to right), Becky Berry, Sara Culp, Carol McDade, Mary Alice Eurton, and Lynda Hill.

Bill Cook was the recipient of the Soroptimist Foundation Citizenship Award this year, which is given for outstanding citizenship and academics in Oklahoma.

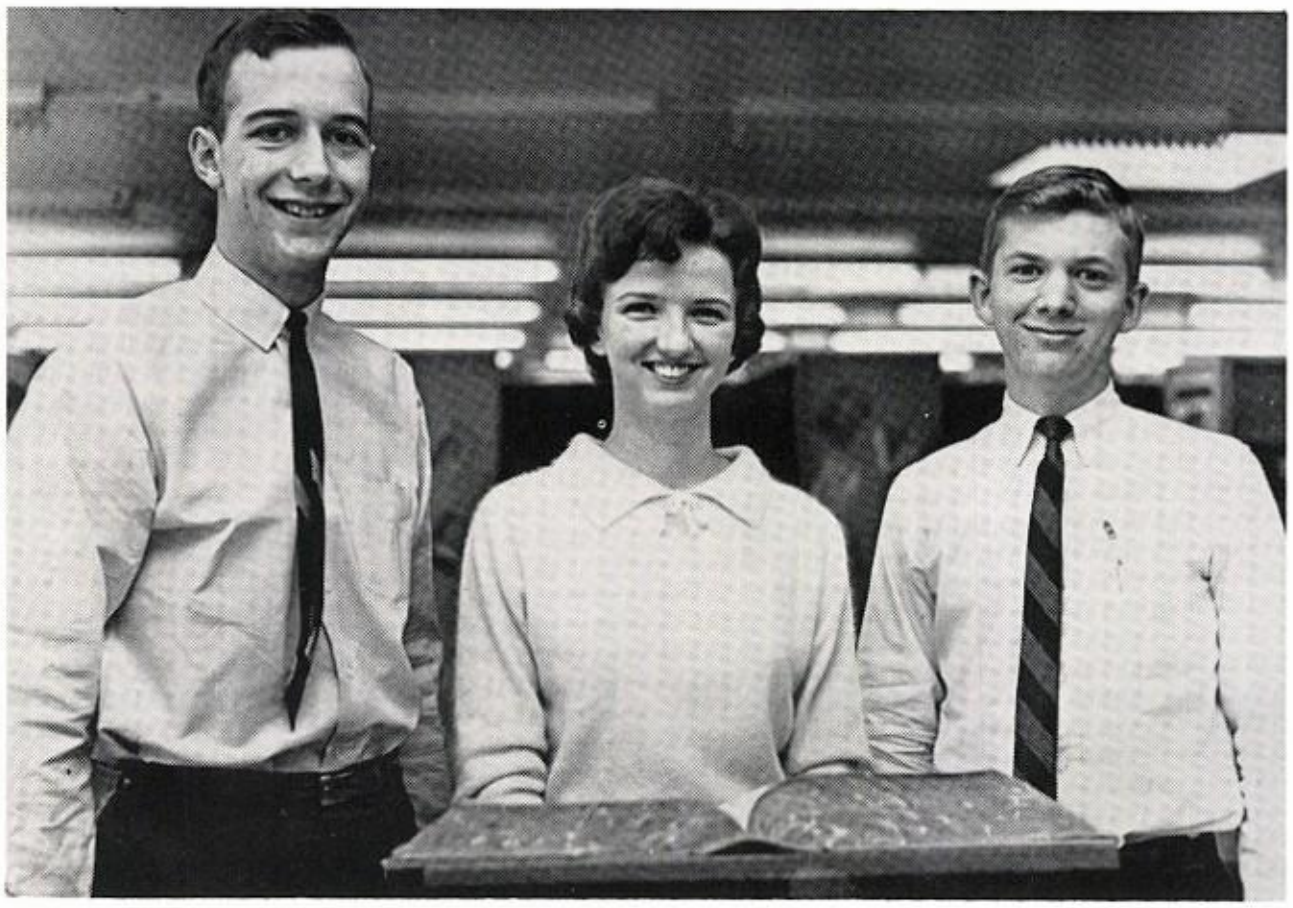

The Straight "A" Seniors (left to right), Bill Cook, Marilyn Kennedy, and Bill Stewart were also named as Lion's Club Students of the Month. Here they are in the library, smiling as though making straight A's is easy.

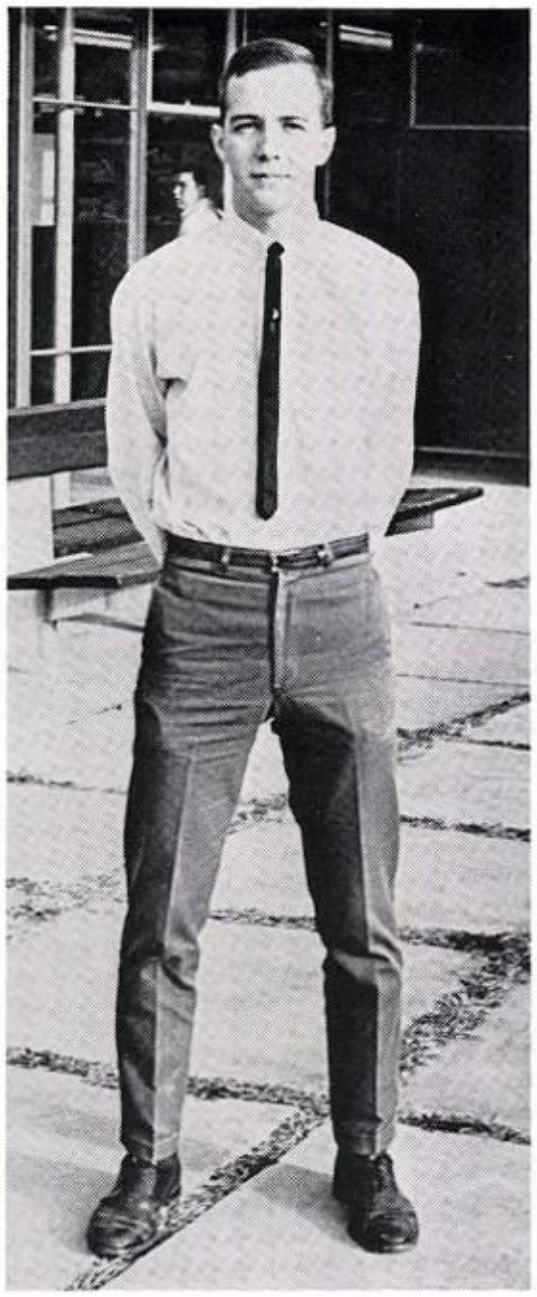

The first State Wrestling Champ of NHS was Bud McDaniel. Ricky Kersey was an all-time record breaker in basketball with 1153 points.

Student guests to Rotarian meetings for 1963-1964 were Bill Cook, Quentin Remy, David Behrman, Jim McElrath, and Larry Harral.

Forrest Barker and Jim McElrath received the Garrison Award for having the highest grades of the boys participating in football this year.

Seniors chosen for Friendly People for this year were Larry Harral and Cheryl Craig.

# Friendliness Pays Off

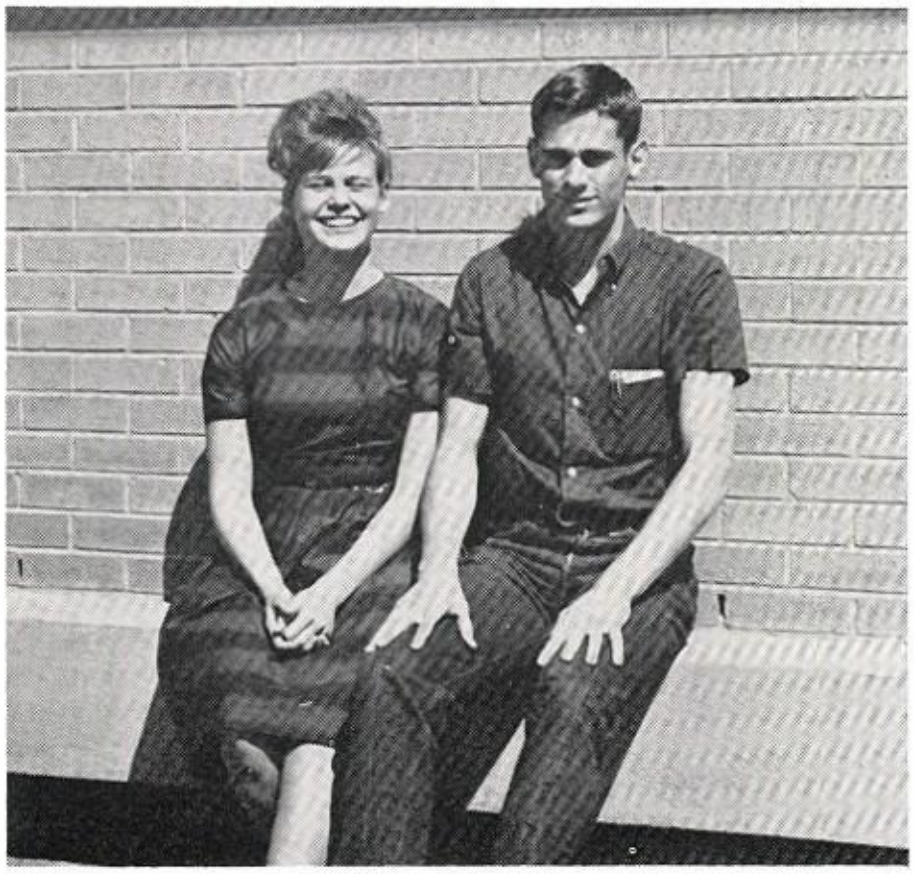

Joyce Goldfield and Bill Tankersley were named as Friendly Juniors for 1964.

The Friendliest Sophomores chosen were Carol Hickman anl Kenny Grubaugh.

All-Sports Queen attendants were, *First row*: Shay Burnett, Carol McDade, and Brenda Traeder. *Second row*: Diane Mead, Susan Donnell, and Dana Davis.

All-School Queen attendants were, *First row*: Sara Culp, Kathi Straw, and Paula Powers. *Second row*: Guyanne Calame, Joyce Goldfield, and Mary Alice Eurton.

# Queens' Courts Named

Future Farmers of America Queen attendants were, *First row*: Sharon Jordan and Judy Tiller. *Second row*: Carol Taylor, Gloria Kerby, and Cheryl Craig. Not pictured is Carolyn Coates.

Distributive Education Queen attendants were, *First row*: Karla Woolery and Janie Stewart. *Second row*: Linda Beardslee, Betty Wheeler, and Judy Harrell. Not pictured is Ellen Webster.

# Royalty Reigns In NHS

Amid excitement and suspense the royalty of Norman High School was selected. With tears and happiness they became our queens. Being a queen is a once-in-a-lifetime thrill which can come to only a chosen few. The girls thus honored most closely fulfill the dream of an ideal girl. Although they may differ considerably, they each possess the qualities of high character, outstanding ability, and true school spirit. More than this, they have a certain charm and grace which make each stand out as a true queen. From the theme "Mardi Gras," of the all school coronation, to the enchanting theme "Twilight Time," of the FFA coronation, you became a part of the honors of your school. Representing the entire student body as All-School Queen was Cheryl Craig. Jane Meyer was selected by the athletes from all the sports to be All-Sports Queen. FFA was well represented by Becky Berry. Farrie Young was elected queen by the Distributive Education Club.

The queens for 1964 were Jane Meyer, All-Sports Queen; Cheryl Craig, All-School Queen; Farrie Young, Distributive Education Queen; and Becky Berry, Future Farmers of America Queen.

Miss Becky Berry
F.F.A. Queen
Miss Farrie Young
D.E. Queen

*Miss Jane Meyer*

**All-Sports Queen**

*Miss Cheryl Craig*

**All-School Queen**

# ORGANIZATIONS

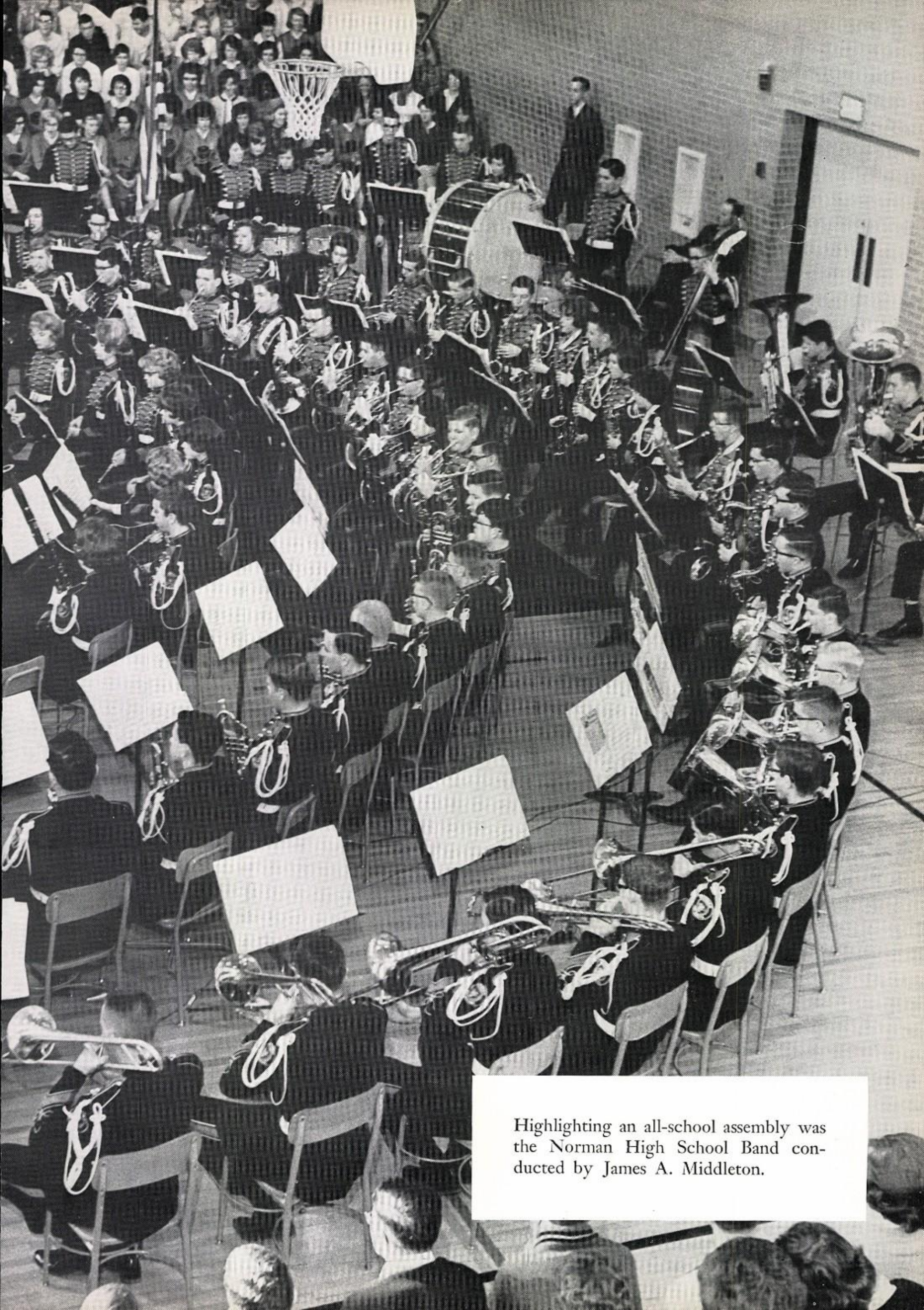

Highlighting an all-school assembly was the Norman High School Band conducted by James A. Middleton.

Checking pages and planning were the basic jobs of Sponsor Richard B. Taylor and Editor Linda Pratt, who seem to have their work piling up on them.

"It wasn't enough that we sold a hundred and some-odd ads. Now we have to cut them up and paste them in the dummy," groan Co-Business Managers Carol Henderson and Judy Coles.

"No, Donnie, I didn't call you a 'dummy!' The dummy is the rough draft of the TRAIL," Sara Culp, Sports Editor, explains to Don Harral.

# TRAIL Expands

Topping the agenda for the 1964 TRAIL staff was work, work, work. Their goal was to publish the best TRAIL that ever has been or ever will be distributed in Norman High School.

The best possible quality paper was used this year, off-set printing replaced letterpress, and the book was expanded to one hundred and seventy-six pages. With the addition of a dark room in the new science building, the photographers not only took the pictures, but also developed and printed them.

Pages were drawn up, pictures taken, copy written, ads sold, theme and cover design chosen, and editing and proof-reading completed. All this and much more were the duties of the twenty-one hard-working people who created this book for *you*.

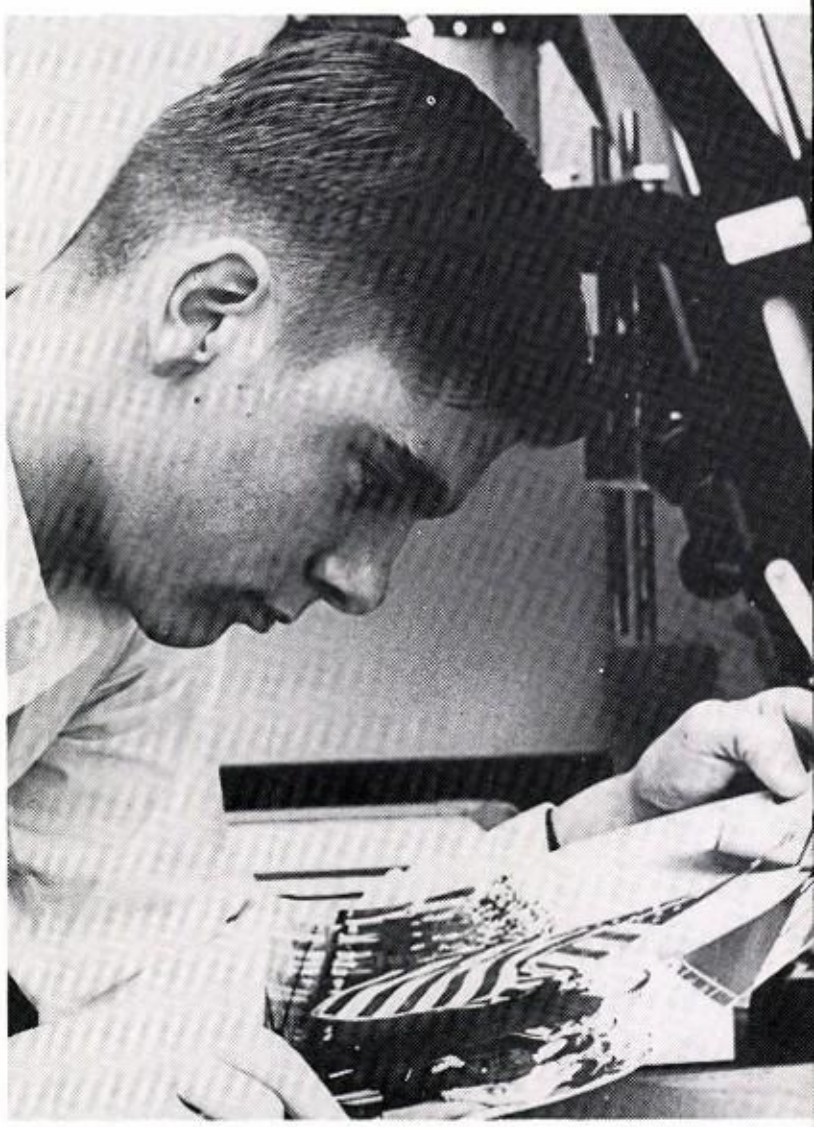

Jim Shauberger works diligently at printing in the dark room.

"Now don't forget, the picture must be in proportion to the page. Or is it the page must be in proportion to the picture?" Organizations Editor Ann Finney, center, teaches the art of cropping to Kay Snodgrass, Linda Kinnebrew, and Pam Oviatt.

"Are you a 1-2-3 girl?" asks Richard Booker, photographer.

"Which do you like best, Mary, full length faces or full length dresses?" Maria Kay Gill, Honors Editor, uses cut outs to plan her queen pages with Mary Male's helpful assistance.

"Just tell me *one* more time. Do we or don't we index teachers?" Barbara Wender wants to know. Jan Herron, Classes Editor, instructs Barbara and Melissa Martin in filing.

"I don't think we have quite enough pictures," Cathy Holman tells Jayne Price, School Life Editor, who is trying to draw up her pages.

"Is this Tootsie Bell or Hazel Baby?" asks Becky Pierce of Academics Editor Judy Miller while planning their panels.

Presiding over a Spanish Club meeting is President Karen Green.

# Spanish Club Studie

Spanish club officers were Joy Smotherman, Secretary; Karen Green, President; Duane Draper, Vice-President; and James Elder, Treasurer.

Under the sponsorship of Mr. Robert O. Sumter, the Spanish Club has tried to acquaint its members with Spanish culture. At the beginning of the year, Mrs. Beavers from Puerto Rico showed slides from her native land. In February the club elected Gloria Kerby Spanish-American Fiesta Representative. She represented Norman High at the Spanish Convention on April second and third. With Mr. Sumter's musical tapes the members practiced Spanish dances. At the end of the year, Bill Bavinger showed interesting slides of his trp with his family through Mexico.

Demonstrating the Spanish Twist are Jane Lockett and Bill Bavinger.

Admiring *piñatas* from Spain are Dick Talley, Stephanie Warren, and Cathy Busch.

# Latin American Ways

Spanish club members were, *First row*: Sally Pitt, Jane Lockett, Susan Hallam, Gloria Kerby, Ellen Langston, Adrienne Davis, Stephanie Warren, Lynn Moore, Glenda Buckminster, and Jane Warren. *Second row*: Connie Collins, Nancy Braught, Jeanie Dragoo, Kay Kimberling, Julie Dixon, Karol King, Sharon Pettit, Sandy Yarbrough, Marilyn Collins, Linda Lutker, and Cathy Busch. *Third row*: Pat Hatcher, Jean Stalhand, Mary Droescher, Albina Jane Holasek, Mary Jane Beville, Jorja Wells, Suzanne Johnson, Donna Williams, Ann Adams, and Kay Snodgrass. *Fourth row*: Mallory Robertson, Glenda Graves, Karen Green, Linda Wilson, Rebecca Sandlin, Joy Smotherman, Mr. Robert O. Sumter, sponsor; James Elder, Duane Draper, and Vicki Loveless. *Fifth row*: Linda Dumas, Paula Powers, Mike Elder, Ralph D. Wilson, Gary F. Winters, Tom Tonkin, Larry Woods, and Bobby Oliphant.

French Club officers were, left to right: Laurie Steinmeyer, President; Mary Jane Gatchel, Vice-president; Mark Hinshaw, Treasurer; Kathy Rankin, Historian; and Gail Steinmeyer, Secretary.

# La Parisienn

Under the sponsorship of Mrs. Virginia Bell, the French Club was started in 1958. This year's membership hit an all time high of 94. Nasr Boukadoum, an O.U. student from Algeria, spoke at a dinner attended by 73 members. A Bake Sale for the public netted over $90. The money raised will be added to a fund for either supporting a foreign orphan or a foreign exchange student.

Near Christmas time, members caroled in French, and had a party afterwards. In February, Judy Talley, a former NHS student, spoke about her year at Sorbonne. The grand finale of the year was the Spring Picnic.

At the close of the year, a French dictionary was given to the outstanding graduating student of French.

*First row*: Jane Ash, Becky Berry, Dianne Buckley, and Mary Harlow. *Second row*: Toni Frederickson, Mary Anderson, Linda Rice, Marilyn Drace, Leslie Bigham, Pam Faubion, and Jan Van Schuyver. *Third row*: Linda Brewster, Charlotte Dillard, Jenny Dingman, Meridee Bailey, Judy Bandy, Beverly Adkins, Cynthia Calkins, Mary Male, and Susan Hill.

# Prepares for Future Endeavors

*First row*: Cindy Waterbury, Pruda Shank, Cindy Bowlby, and Jackie Webster. *Second row*: Marilyn Reynolds, Rheba Russell, Sandy Wilson, Becky Pierce, Delores Mills, Francie Reeves, and Patricia Shirley. *Third row*: Kathleen Stover, Sheri Sain, Margaret LaFon, Mary Sue Marty, Elise Logan, Mary Ann Reed, Jane Reeves, Madelon Nebergall, and Sue Sherif. *Fourth row*: Walter Shaw, David Williams, Megan Riley, Chad Rockett, Annette Smith, Linda Kinnebrew, and Mrs. Virginia Bell.

*First row*: Beth Phillips, Patty Paul, Jane Meyer, and Marilyn Kennedy. *Second row*: Cathy Holman, Mary Leonard, Lynn Harper, Josette Merrell, Sue Kuykendall, Jean Holcomb, and Carolyn Long. *Third row*: Cindy Harper, Richard Booker, David Clemens, John Creveling, David Carriere, Larry Buxton, Roger Geyer, Patty Hill, and Marilyn McCarley.

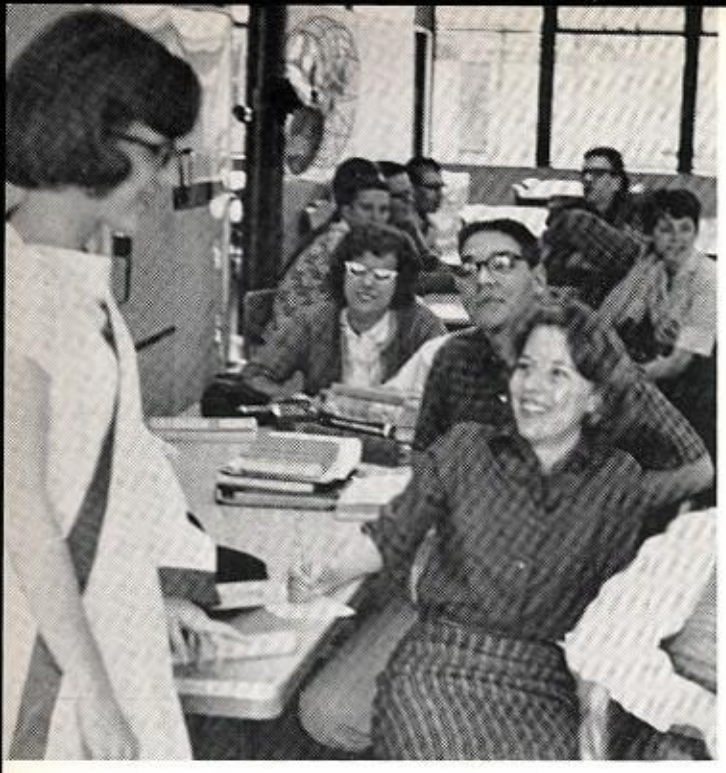

Ann Stinson models Roman garb for Jane Reeves, Brett Yohn, Nancy Herrick, and Patty Fowler.

Highlighting the year for the Latin Club, founded in 1956 by Miss Ruth McSpadden, were programs on the private lives of the Romans. Professor Ian Thompson, visiting professor at the University of Oklahoma from St. Andrews, spoke to members on this topic. In March the annual State Junior Classical League Convention was held for Latin Club members from over the state. Helen Thayer, President, was nominated by the Norman High Chapter for State Treasurer. The annual Latin Banquet held in February gave pleasure to all members.

"Save a place for Mark Antony!" Betsy Siegel, Joan Wilcox, and Jill Sellers have a good time at the Latin Banquet.

# Latin Club

Latin Club members included, *First row*: Bobbie Wright, Gail Giffert, Cindy Traeder, D'Anne Mount, Barbara Orth, Lynda McGee, and Janice Estep. *Second row*: Brenda Wyatt, Virginia Schimelpfining, Margaret Pirtle, Judy Hawk, Kathy McCray, Pat Griffith, Mary Martha Miles, Jan Herron, Linda Moss, and Marie Higgins. *Third row*: Paula Allison, Susan Murphy, Barbara Wender, Linda Jackson, Kathy Rhodes, Betsy Siegel, Charlotte Southerland, Francie Reeves, Paula Powers, and Pam Owens. *Fourth row*: Charles Bilbo, Billy Hartman, Roger Parsons, Bill Wiles, David Foster, Phil Elmore, Brett Yohn, Richard Kuhlman, Pat Livingston, and Tom Luccock.

Latin Club members were, *First row*: Ann Alley, Nancy Barberii, Rose Mary Thomas, Judy Pannell, Teresa Eoff, and Kathleen Lester. *Second row*: Mary Martha Miles, Nancy Herrick, Joyce Anderson, Linda Richey, Mary June Bumgarner, Susan Brandt, Jane Reeves, and Poldi Horosz. *Third row*: Cynthia Coombes, Jerry Buxton, James Price, Richard Hart, Mike Johnston, Bruce Anderson, and Susan Luttrell.

# Studies Rome

Latin Club officers of 1963-64 were Ann Cosgrove, Treasurer; Jane Reeves, Vice-President; Helen Thayer, President; Gan Matthews, Secretary; and Miss Ruth McSpadden, sponsor.

"Oh, I bet you tell that to all the girls." Judy Hawk, Mary June Bumgarner, Phil Elmore, and Pat Livingston enjoy the Latin Banquet.

*First row*: Linda Cowan, Sherrye Waller, Nancy Barberii, Lynda McGee, Jennifer Eubanks, Darlene Ernest, Linda Clement, Mary Harlow, and Beth Phillips. *Second row*: Angela Parnell, Linda Houck, Laura Hallam, Jorja Wells, Glenda Houck, Gloria Kerby, Judy Martin, Judy Motsenbocker, Faye Grayson, Diane Vaught, and Kathleen Stover. *Third row*: Diane Wyatt, Nancy McPherson, Carol Milburn, Glenda Moore, Linda Dudley, Lynda McElhaney, Elizabeth Bell, Connie Nutt, Judy Hubbard, Kay Eddington, Ann Haddock, Linda Berry, and Kathi McGhee. *Fourth row*: Charlotte Dugger, Leslie Bingham, Candy Fischer, Donna Ballard, Linda Pannell, Margaret Mason, Janice McGovern, Wanda Davault, Kay Taylor, Eileen Adair, Elaine Feaver, Maree Higgins, Jane Lockett, and JoNell Price.

# Activity Is The Ke

Mrs. Lucille White proudly accepts a corsage from the cast of "Li'l Abner" on the closing night.

Since 1957, Mrs. Lucille White has directed the Chorus Department of Norman High School. It consists of the Boys' and Girls' Glee Clubs, the Mixed Chorus, and four ensembles.

To begin the year, selected members of Chorus classes sang at the annual OEA Workshop. The best results of all previous years were achieved by the annual Candy Sale. In November, the NHS Chorus, together with the choruses of West and Central Junior High Schools, presented a joint concert. Delegates

*First row*: Linda Lutker, Paula Powers, Lena Oliphant, James McCaslin, Richard Bruce, Keith Parman, Richard Atkins, Judy Tiller, Jackie Myers, and Nancy O'Neal. *Second row*: Karol King, Cheryl Gates, Rosemary White, Lynn Dixon, Johnny Scott, Doug Upchurch, Robert Williams, Taylor Jones, John Smith, Judy Heavner, Barbara Henderson, and Kay Ward. *Third row*: Margaret Langley, Sharon Pettit, Sandy Yarbrough, Norman Patrick, Richard Keim, Harold Boston, Lowell Ganster, David Walters, Jim Hawkins, Cheryl Craig, Marilyn Collins, and Linda Williams. *Fourth row*: Lynn Daugherty, Janann Stringer, Phyllis Garner, Becky Johnson, Tom Love, Roger Freeman, Bill Berry, Jay Jackson, Marvin Gifford, William Wiles, Bob Martin, Marilyn McCarley, Kay Giezentanner, and Patty Hill.

# Word For NHS Chorus

were sent to the Stillwater Choral Festival in December. Also, the Christmas Concert was presented for the public. The Chorus Department and the Speech Department combined efforts to perfect the fourth all-school musical, *Li'l Abner*.

Many members were privileged to attend the All-State Chorus at Oklahoma University in February, the District Contest in March, and the State Contest in April. Climaxing the year of activities were the Spring Concert and the singing at Graduation and Baccalaureate.

Officers of the Chorus Department were Margaret Langley, Secretary; Paula Powers, President; Janann Stringer, Historian; Jackie Myers, Reporter; Jim Hawkins, Secretary of Boys' Glee Club; and Jim McCaslin, President of Boys' Glee Club.

Members of the Girls' Quartet were Janann Stringer, Rosemary White, Judy Tiller, Jackie Myers, and accompanist Kay Ward.

# Groups Practice For Perfection

The Sophomore Triple Trio members were *First row*: Mary Ann Pulte, Carol Wages, Geri Vandaveer, and Diane Vaught. *Second row*: Alice Rinehart, Alice Reisinger, and Kay Eddington. *Third row*: Susan Luttrell and Ronna Riddle.

*First row*: James McCaslin, Johnny Scott, Richard Bruce, Robert Williams, Keith Parman, and Richard Atkins. *Second row*: Lynn Dixon, Doug Upchurch, Lowell Ganster, Taylor Jones, Jim Hawkins, David Walters, and John Smith. *Third row*: Richard Keim, Norman Patrick, Harold Boston, Gene Bray, William Wiles, Brett Yohn, and Johnny McLinn. *Fourth row*: Tom Love, Roger Freeman, Bill Berry, Jay Jackson, Bill Cook, Bill Hickman, Bob Martin, and Marvin Gifford.

*First row*: Martha Morrison, Marian Lalicker, Roberta Franklin, Elizabeth Hays, and Charlotte Blakely. *Second row*: Linda Bishop, Linda Rice, Mary Ann Pulte, Sharon Smart, Carol Cater, and Linda Kinnebrew. *Third row*: Joyce Benge, Alice Reisinger, Alice Rinehart, Nina Bettis, Geri Vandaveer, Shara Hunt, and Dorthy Barnett. *Fourth row*: Ronna Riddle, Carol Geno, Carol Wages, Susan Luttrell, Mary June Bumgarner, Albina Jane Holasek, Wanda Reedy, and Glenna Pool.

Members of the Boys' Quartet were, *left to right*: James McCaslin, Jim Hawkins, Marvin Gifford, and Jay Jackson.

Members of the Girls' Trio were, *left to right*: Margaret Langley, Paula Powers, and Laura Williams.

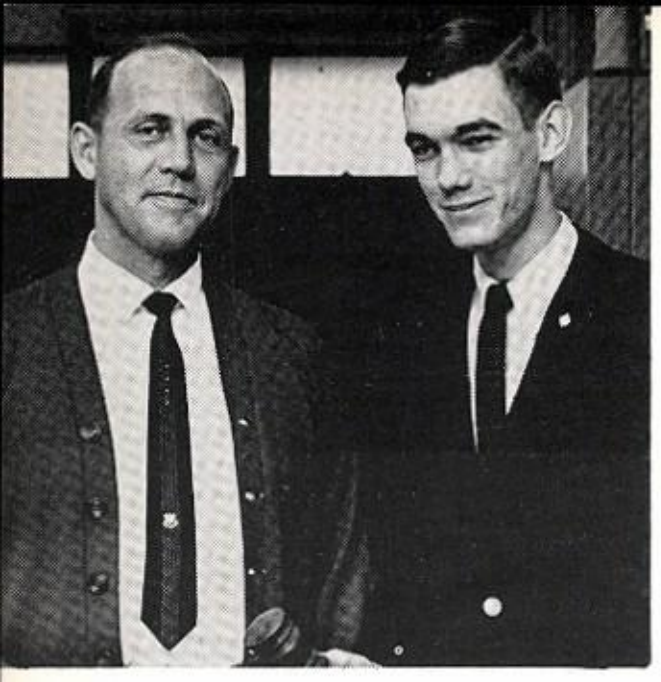

Under the fine leadership of Mr. Bob Williams, sponsor, and Larry Harral, president, the Student Council carried out many school and community projects.

The Student Council, sponsored by Mr. Bob Williams, supervised many projects this year. Beginning the year with enrollment, the members helped both students and teachers. Several dances filled an exciting year. Among these were the Howdy Hop, Christmas Dance, Valentine's Dance, and the dance ending the Now or Never Week.

This important organization also charters all new organizations, sponsors school elections, works on civic projects, and handles student directories and the Parliamentary Procedure course. Willing Workers aid the Council without having membership. The Intramural Volley Ball Tournament concluded the year.

Completing an outstanding year for all members was the Annual Student Council Banquet held in May. At this time, the new officers for the coming year were announced. The accomplishments and goals of the Student Council of 1963-64 will long be remembered.

Jane Meyer and Cindy Bowlby share a private joke while upperclassmen Marilyn Coates and Dana Davis ignore them.

# Student Counc

Student Council members of 1963-64 were, *First row*: Bobbie Wright, Nancy Harmon, Sandra Busch, Joyce Anderson, Cindy Bowlby, and Mary Ann Reed. *Second row*: Gloria Kerby, Kathy McCray, Jane Meyer, Braden Cross, Bill Tankersley, and Bill Stewart. *Third row*: Larry Farmer, Don Harral, Jim Sandefer, Mike Harmon, Jim Wells, and Rick Olney. *Fourth row*: Ann Haddock, Ronna Riddle, Alice Rinehart, Gail Giffert, Mary Jane Gatchel, Larry Harral, and Mr. Bob Williams, sponsor. *Fifth row*: Sally Pitt, Jane Lockett, Lynn Reed, Susan Donnell, and Becky Berry.

Student Council Alternates of 1963-64 included, *First row*: Doane Harrison, Becky Johnson, and Marilyn Coates. *Second row*: Mary Wilson, Susan Hallam, James Elder, and Jonathan Thayer. *Third row*: Mike Elder, Barbara Orth, Jill Amspacher, and Gan Matthews.

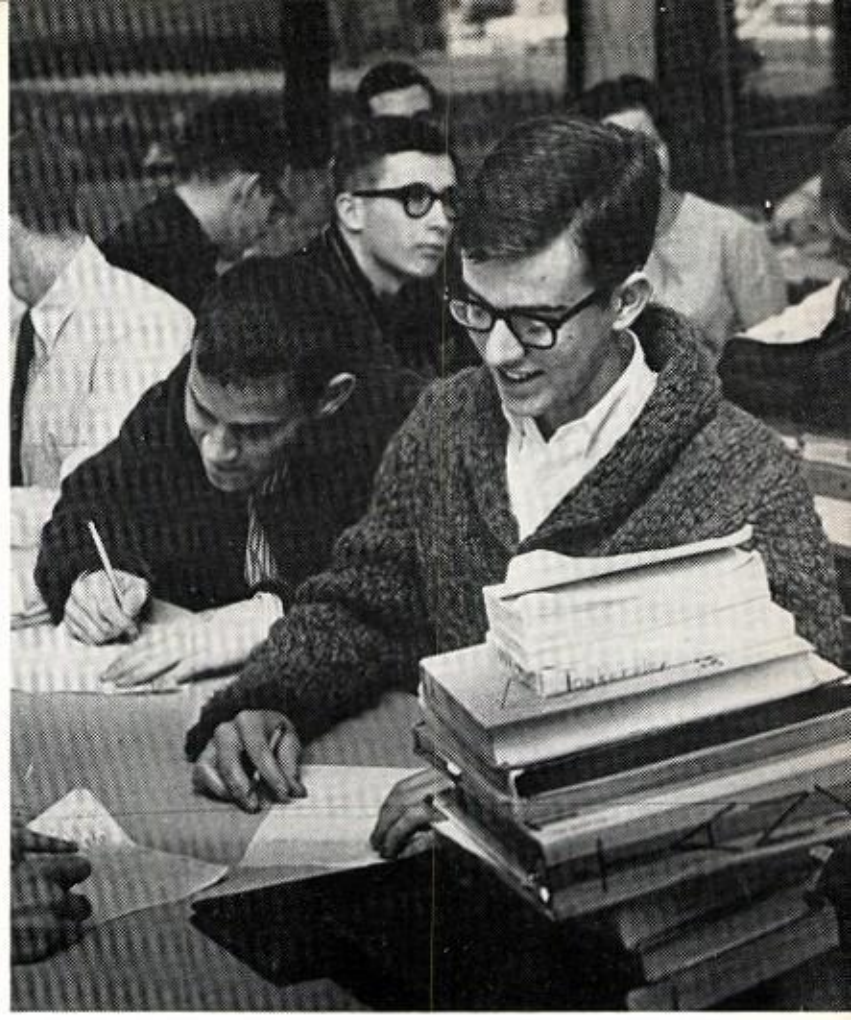

Larry Farmer decides to take notes with his finger, while Steve Edwards stays with conformity and Rick Olney listens at a meeting.

# Sponsors Projects

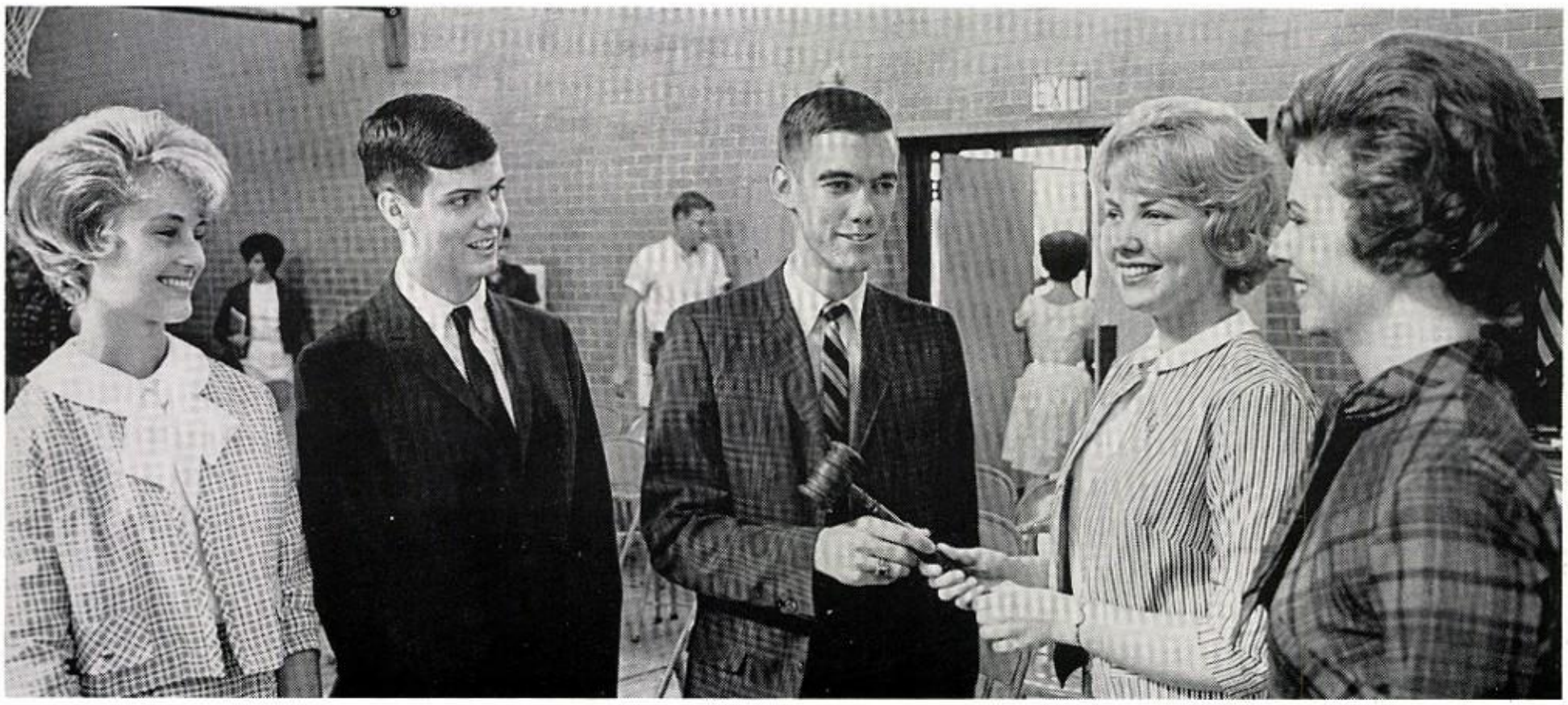

Sharon Cramer, 1962-63 Student Council president, installed this year's officers—Susan Donnell, Secretary; Lynn Reed, Treasurer; Larry Harral, President; and Becky Berry, Vice-President.

# Math Can Be Fun

Sponsored by Mrs. Kay Maddox, the Math Club was newly formed this year. They met once a month, and members learned about oddities of mathematics, like the Moebius strip. They tried to avoid textbook materials, and get the fun out of math. During the second semester, various mathematicians spoke to the club.

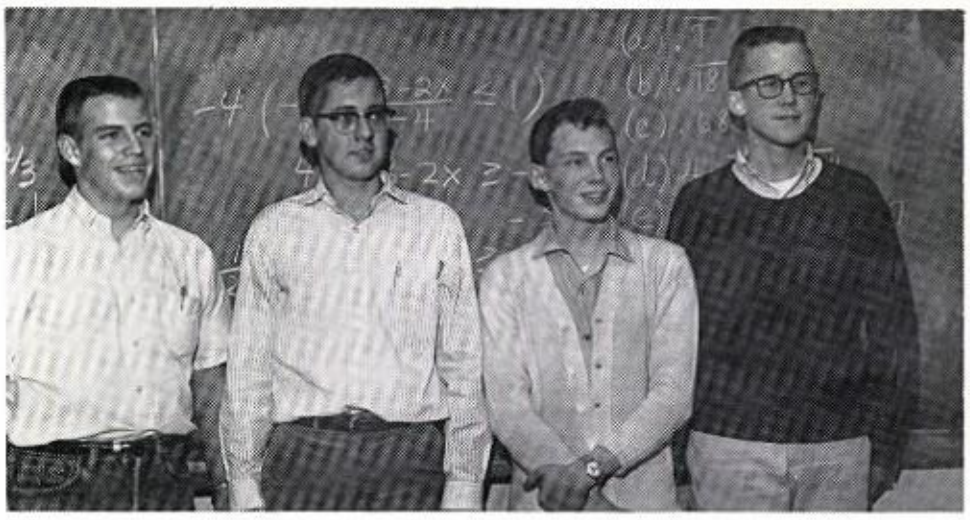

Posing in front of examples of advanced math (?) are officers of the Math Club: Gene Bray, Secretary-Treasurer; Jim Stallings, President; Jim Price, Vice-President; and Mike Elder, Reporter.

"Our group got 21% fewer cavities." Members of Math Club look on as Jim Stallings finishes cutting a Moebius strip. *Left to right*: Gene Bray, Jim Price, Francie Reeves, Jim Stallings, Don Harral, and Joyce Waters.

The members of the Math Club were, *First row*: Joyce Waters, Francie Reeves, Mary Mercer, and Mary Jane Beville. *Second row*: Gene Bray, Bruce Anderson, Paul Kelly, Jim Price, Larry Woods, Mike Holland, Don Harral, and Richard Bredbenner. *Third row*: Jim Stallings, Mike Elder, Brett Yohn, Chad Rockett, Stanley Upchurch, Gilbert Humphrey, Stuart Rucker, and Mike Kearns.

# Speech Classes Win High Honors

Speech students, under the instruction of Mrs. Mabel Ritzman, have studied the fundamentals of speech, effective discussion, debate, radio, parliamentary procedure, and dramatic interpretation. In addition, they have presented the plays *Harvey*, starring Gan Matthews, and *Mrs. McThing*, starring Peggy Johnson and James Elder. Hard work was put into the All-School Musical, *Li'l Abner*, presented jointly by the Speech and Chorus Departments.

High honors were won by students at the district speech contests at OBU, OSU, Chickasha, and Lawton. By winning first places at these contests, seven students qualified for state competition. Mary Jane Gatchel placed first in the Voice of Democracy contest, and Linda Dumas won a trip to the U.N. for her speech about that organization. Certainly, these students have been a talented group.

First place winners qualifying for state contest were: Gan Matthews and Judie Childress, duet acting; Milke Elder, standard oratory; Duane Draper, radio; Linda Dumas, humorous duet acting; and James Elder, humorous duet acting and original oratory. Mary Jane Gatchel, center, won the Voice of Democracy Contest.

"I has spoken!" yells Mammy Yokum (Paula Powers) in *Li'l Abner*. Other members of the cast in the foreground are Gary Corrotto, Li'l Abner; Duane Draper, Earthquake McGoon; Laura Williams, Daisy Mae; and Marvin Gifford, Marryin' Sam.

"And another thing . . . " Rehearsing a scene from *Mrs. McThing* are Cindy Calkins, Mrs. McThing; Tony Zule, the Chef; and Gan Matthews, the Stinker.

Members of the debate team were Tony Zule, Judie Childress, Shannon Rice, Ralph Wilson, Duane Draper, Linda Dumas, and James Elder.

Future Journalists members included, *First row*: Maridee Bailey, Ed Bucher, Carol Henderson, Kathy Holman, Jane Ash, and Walter Shaw. *Second row*: Linda Kinnebrew, Jackie Brandner, Judy Coles, Mike Harmon, Linda Richey, Sue Davis, and Pam Oviatt. *Third row*: Mary Male, Melissa Martin, Cynthia Calkins, Mary Jane Gatchel, Mary Leonard, Kay Snodgrass, Karen Mauldin, Barbara Wender, and Jim Shauberger.

# Tours Promote FJA Interest

Mark Miller, Treasurer, bothers other FJA officers Nancy Herrick, Secretary; David Meyer, Vice-President; and Anne Pilling, President; who are "trying" to type.

Founded by Mrs. D. L. Barnes in 1958, the Belknap Future Journalist Club of 1963-64, sponsored by Mrs. Nellie Childs, had twenty-five members. Among their many activities the members visited the *Norman Transcript* and *Daily Oklahoman* plants, went to the fall and spring Oklahoma Interscholastic Press Association meetings, and heard talks on newspaper work by Mr. J. F. Paschal, secretary of OIPA, and Mr. Dennis Whittlesey, editor of the *Oklahoma Daily*, first semester. A dinner was planned by the club for other journalism departments across the state. Membership is open to Trail and journalism students.

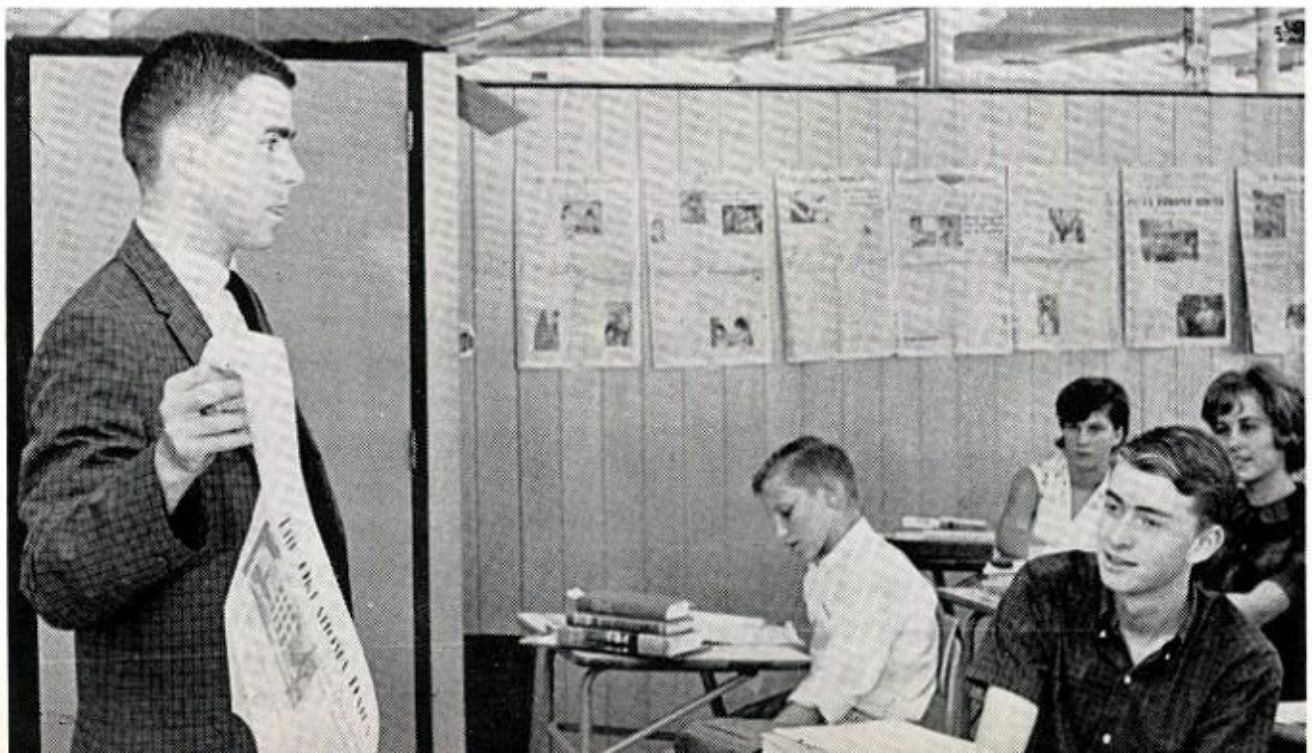

Dennis Whittlesey, editor of *Oklahoma Daily*, explains newspaper work to Walter Shaw, David Meyer, Meridee Bailey, and Kay Snodgrass.

"Hold the papers steady, Anne, I've had a rough day," Mike Harmon begs Anne Pilling while Mrs. Nellie Childs, Walter Shaw, and Ed Bucher sort advertisements.

# Tales Staff Everywhere!

Gathering news, planning pages and headlines, proofreading and selling advertisements are only small parts of the work which the seven editors, reporters, and Mrs. Nellie Childs, Tiger Tales sponsor, perform. During the year twelve issues of the paper are printed including special Christmas and senior issues. To promote sales the Tales staff did a take-off on the Beverly Hillbillies in their special assembly. The staff members have shown the ability and training to fulfill the jobs required. This year their work has proved exceptional.

"Keep your eye on 'em, Grannie, them city folks are tricky," Ed Bucher and Mike Harmon warn Mary Jane Gatchel as they stand guard at the Tiger Tales assembly.

Tiger Tales staff including *First row*: Mark Miller, David Meyer, Mrs. Nellie Childs, Walter Shaw and *Second row*: Mike Harmon, Anne Pilling, Ed Bucher, and Nancy Herrick, proudly show off their handiwork.

# DE Prepares Students

"I know you will like it. I use it myself." Jerry Pruett attempts to sell lipstick to Kay Snodgrass.

"I wonder who I could con into buying a size fifty-eight," ponders Terry Kizer.

In Distributive Education a student may hold a job during school hours and still earn credits toward graduation. Under the guidance of Mr. Hurshel Antwine, the forty-five class members elected officers Judy Harrell, President; Ellen Webster, Vice-President; Patti Nolan, Secretary; Farrie Young, Treasurer; Dick Whitsitt, Historian-Reporter; Linda Beardslee, Parliamentarian; and Mike Sharp, Chaplin. Farrie Young was elected DE Queen to represent the club at the three-day State DECA Convention. For a change of pace, the class held its annual breakfast meetings.

Distributive Education members were, *First row*: Loyce Rogers, Joyce Rogers, Janie Stewart, Judy Harrell, Lynda Beardslee, Wanda West, Mary Ann Belden, Farrie Young, Rita Rudkin, and Mr. J. Hurshel Antwine, sponsor. *Second row*: Gary Shockley, Sam Hoisington, Mike Sharp, Ellen Webster, Richard Atkins, Sandra Polk, Austina Allison, and June Bray. *Third row*: Terry Kizer, Dick Whitsitt, Eddie Gilbert, David C. Kent, Roger Cooper, and Don Sullivan.

FHA officers of 1963-64 were, *First row*: Jane Fritch, Treasurer; Vicki Loveless, Vice-President; Carol Taylor, President; and Vicki Pence, Vice-President. *Second row*: Teresa Eoff, Vice-President; Guyanne Calame, Secretary; and Barbara King, Vice-President.

Mrs. Estelle Power and Linda Smalley examine winter fabrics at a FHA style show.

# FHA Important To Community

Installation of officers began the 1963-64 year for the Future Homemakers, under the sponsorship of Miss Hope Wood. Mrs. Estelle Power of Powers Young Fashions discussed consumer buying and set the theme of "Winter Fashion" in a style show. Money-making projects were the selling of cookbooks and serving at a Locket Hotel dinner. "Youth Can Do," "Getting Acquainted With People From Other Lands," and "Remember the Aging," were the central goals of FHA this year. Each holiday the members made special items for the people in rest homes, bringing into focus the ideals of the club.

Future Homemakers were, *First row*: Vicki Pence, Vicki Loveless, Johnita Kay Wharton, Joyce Waters, Miss Hope Wood, Carol Taylor, Guyanne Calame, Jane Ann Fritch, Teresa Eoff, and Susan Sovick. *Second row*: Evelyn Burks, Kathy Kuhlman, Susan Easterling, Carolyn Meiser, Linda Richardson, Barbara Estridge, Carol Foss, Sandra Tullius, Paula Rich, Dianne Strickland, and Mary Lewis. *Third row*: Carol Cater, Irene Denney, Carolyn Kessler, Annette Smith, Jo Nell Price, Jan Birmingham, Carol Miller, Beverly Rodgers, Shirley Brown, Carla Boeskin, and Kay Wilmeth. *Fourth row*: Mary Byers, Linda Smalley, Chris Hill, Kathy Jackman, Linda Brewster, Carolyn Grant, Katherine Daily, and Carol Dressell. *Fifth row*: Rheba Russell, Diane McDaniel, Barbara Young, Bonnie Galyen, Linda Autry, Jannelle Baker, Kathy Terhune, Eileen Adair, Carol Henderson, Layne Burton, and Sharon Neal.

Making the "Dogpatch U.S.A." banner for *Li'l Abner*, are art club members: Neil Hollander, Jayne Price, Barbara Wender, Tony Zule, Karen Mauldin, Debbie Reid, Kay Kimberling and Janice Tadlock.

Preparing angel decorations are Janice Webster, Mrs. Shirley Calkins, Lucretia Sakanich, Tony Zule, Susan Pace, Ann Adams, Margaret Warren and Jayne Price.

# Paint Daubers Decorate Home

Beginning a whirlwind of activities, the Paint Daubers, led by President Susan Pace and Sponsor Mrs. Shirley Calkins, held its organizational party in September. The club was soon busy preparing advertisements and props for the All-School Musical, *Li'l Abner*. Simultaneously, the members made posters for the Norman Nurses' Registration Tea and also made Christmas decorations for the Tate Nursing Home.

In February, the art club visited an OU art exhibit and prepared their own paintings for the Young Talent Show. In March, with the French club, the Paint Daubers heard an interesting lecture on French Art by Mr. Sam Olkinetsky, director of the O.U. Art Museum. Preparation for the Edmond contest and the Norman High School Art Exhibit kept the club busy during April. After a rewarding year of service, the club went on a relaxing sketching trip, and visited an out-of-town exhibit.

Displaying Christmas decorations the Paint Daubers made are members: Linda Moss, Ann Finney, Carolyn Hughes, Susan Wilson, David Meyer, Cindy Calkins and Barbara Fry.

Preparing to dye their batik are Donna Kruis and Janice Tadlock while Steve Nelson, Karen Green, Lorna Guinn, James Strickland, Robin Tapken, Tom Swain and Carol Dressel look on.

Examining their sculpture around the table are artists Cherry Kay Griffith, Barbara Sellers, Geraldine Huffman, Lorrie Pierson, Nona Gordon, Bob Dillard, Kathy Allen, Neil Hollander, Linda Gray and Randy Waers.

# Artists Learn Techniques

Instructed by Mrs. Shirley Calkins, art students have achieved an appreciation for, and realization of, the art in the world today. The first semester was devoted to design and color, drawing and perspective, and then painting techniques.

For the second semester, classes were divided into sculpture of all media; wallhangings, batiks, and caustics; paintings of all media; painting processes; and posters and commercial layout.

All students profited greatly from this fully productive course.

Around the table working with clay are art class members Liz Blair, Brenda Traeder, Rob Amspacher, Art DiVecchio, Janice Webster, Nick Caddell, Tommi Collins, Linda Felton, Joan Wilcox, Karen Mauldin, Barbara Wender and Jane Meyer.

Elizabeth Bell, President, and Mrs. Jean Orth, Sponsor, discuss upcoming projects.

Medical Health Careers Club, under the sponsorship of Mrs. Jean Orth, was formerly the Future Nurses of America, but the name and goals were changed in order that more students interested in all phases of medicine could be aided and informed. Many interesting speakers have appeared before the group bringing information on a variety of medical health careers available to young people. Among these were Dr. Bob Mayfield and Dick Luttrell, administrator at Norman Municipal Hospital. Projects filling this year have been: making stuffed animals for the children at Central State Hospital, helping the Heart Fund drive, caroling for the occupants of rest homes, and visiting the Cerebral Palsy Center. Also a field trip was taken to Carey, medical division of the Federal Aviation Agency in Oklahoma City, and St. Anthony's Hospital. Concluding a busy year was the State Rally held at John Marshall High School in April.

# Medical Health Group

Glenda Houck, Cindy Harper, Pat Jansing, Jane Fritch, Pruda Shank, Barbara Johnston, Kathy McCray, Betsy Smith, Linda Rhodes, Dianne McDaniel, Mary Guest, Suzanne McElrath, Ann Alley, Kathy Monserud, Carol Powell, and Linda Smalley examine toys to be sent to the children at Central State Hospital.

Medical Health Career officers were Elizabeth Bell, President; Johnita Kay Wharton, Vice-President; Kathy McCray, Secretary; Linda Smalley, Treasurer, and Pruda Shank, Historian.

# New Name and Goals

"Now girls, we'll amputate here," Johnita Kay Wharton tells Dianne McDaniel, Barbara Johnston, Linda Rhodes, and Glenda Houck.

Medical Health Career members were, *First row*: Elizabeth Bell, Johnita Kay Wharton, Kathy McCray, Linda Smalley, Pruda Shank, and Susan Hallam. *Second row*: Kathy Terhune, Paula Ripley, Judi Hubbard, Elaine Feaver, Pat Bell, Jill Sellers, Gay Clark, and Cindy Leaverton. *Third row*: Carol Henderson, Dianne McDaniel, Barbara Johnston, Mary Guest, Glenda Houck, Kathy Monserud, Pam Owens, and Pat Hatcher. *Fourth row*: Susan Luttrell, Pat Jansing, Jane Ann Fritch, Jeannie Tullius, Mary Ann Whitney, Mary Coughlin, Suzanne McElrath, Linda Rhodes, and Susie Strategier.

# Band Arouses Tiger Spirit

Seventeen stage band members gave an excellent performance at the annual Norman High School Band Concert.

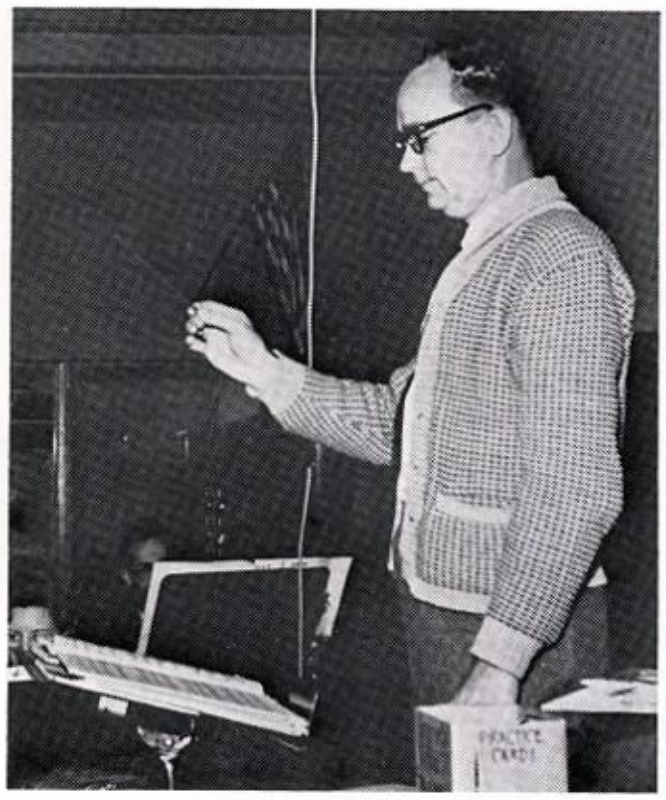

Mr. James A. Middleton directs the band during first hour.

Participating in many events throughout the year, the Norman High School Band, under the direction of Mr. James A. Middleton, and Mr. Harry Haines, marching director, finished an active schedule. Enthusiasm was the key word for members playing in school pep assemblies, games, and concerts. Sixteen band students attended the All-State Band and All-State Orchestra. Among the contests in which the Band competed were: State Marching Contest at Chickasha, Band Day Parade at the University of Oklahoma, concert contests at Central State College, and the Tri-State Festival. An annual program was given for the school in January. Each year two outstanding senior band members and one other outstanding band student are chosen. A great amount of work and pleasure finished this memorable year for the NHS Band.

Band Council and Officers were, *First row*: Patty Fowler, Secretary-Treasurer; Karen Boren, Executive Secretary; Charlotte Southerland, Sr. Representative, and Helen Thayer, Jr. Librarian. *Second row*: Nancy Braught, Jr., Representative; Russ Dunn, First Assistant Drum Major; Bill Stewart, President; Linda Stafford, Jr. Representative, and John Creveling, Second Assistant Drum Major. *Third row*: Pam Whitten, Librarian; Jim Amspacher, Soph. Representative; Donna Reed, Soph. Librarian, and Jonathan Thayer, Drum Major. *Fourth row*: Roger Parsons, Vice-President; Larry Snider, Sr. Representative, and Bill Wilson, Sr. Representative.

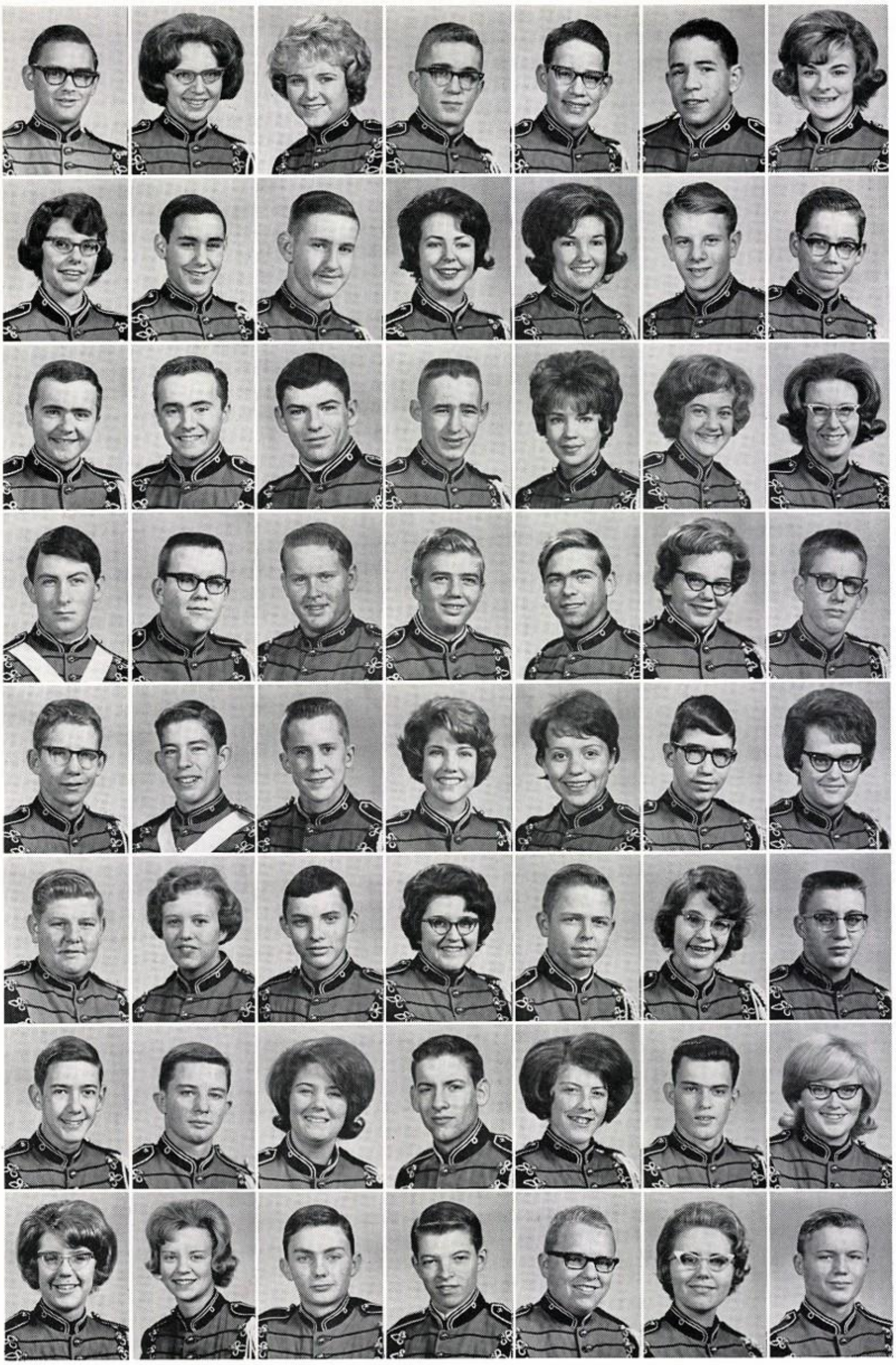

James Adair
Jill Amspacher
Linda Autry
Mike Avery
Mike Bagby
Ron Bagby
Marsha Barton

Vivian Bell
Bobby Bernier
Leaford Blevins
Karen Boren
Nancy Braught
Ronnie Burdick
Robert Burton

Jerry Buxton
Larry Buxton
Don Carpenter
David Carriere
Linda Childress
Karen Coley
Connie Collins

John Creveling
Mike Crews
James Davenport
Danny Davis
Douglas Davis
Lala Davis
Scott Dragoo

David Droy
Russell Dunn
Michael Elder
Teresa Eoff
Patty Fowler
Dennis Frank
Carla Frankenberry

James Garling
Sandra Glenn
Robert Gordon
Carolyn Grant
Ricky Grayson
Nancy Hall
Gary Hamilton

Don Harral
Billy Hartman
Judy Hawk
Scott Hellams
Jenny Hohenberger
Fred Holasek
Carolyn Hughes

Cheryl Iverson
Linda Jackson
Jim Keeley
Mike Kimbrell
John King
Kathleen Kitching
Richard Kuhlman

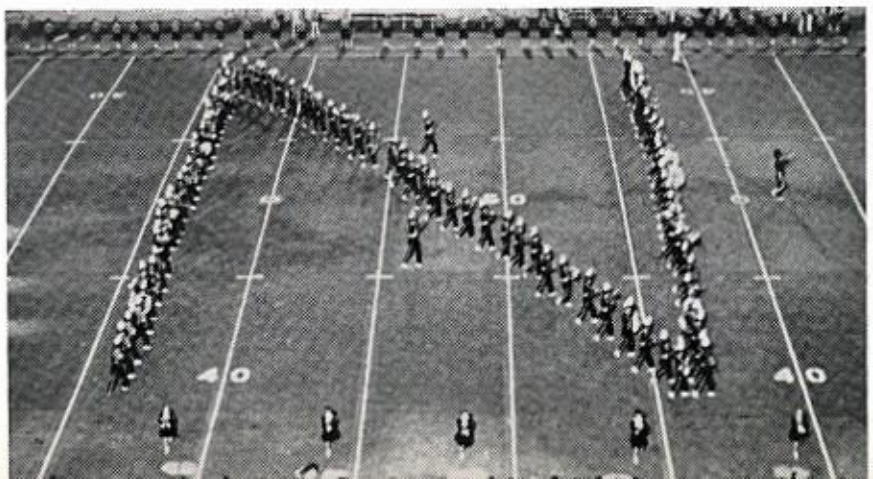

Marching down the field in formation, the band accompanies the pep club in the school song.

Roger Parsons, Pat Livingston, Richard Kuhlman, and John King demonstrate new methods to improve physical fitness.

Mr. Harry Haines, marching director, checks through the practice cards.

Margaret LaFon
Ricky Linn
Pat Livingston
Judy Long
Tom Luccock
Johnny Maddox
Dennis Malloy

Donna Manning
Marilyn Martin
Mary Sue Marty
Josette Merrell
Gary Miller
Deven Mummery
Carol Parsons

Roger Parsons
Margaret Pirtle
James Price
Lynda Pruett
Donna Reed
Lynn Reed

Rhonda Sammons
Virginia Schimelfining
Ricky Simpson
Charles Smith
Larry Snider
Charlotte Southerland

Royce Spiceland
Linda Stafford
John Stephens
Bill Stewart
Charles Stookey
Ann Storm

Tom Swain
Helen Thayer
Joe Thayer
Jonathan Thayer
Nancy Valouch
Pam Whitten

John Wiley
Linda Williams
Jack Williamson
Bill Wilson
Tommy Winn
Brenda Wyatt

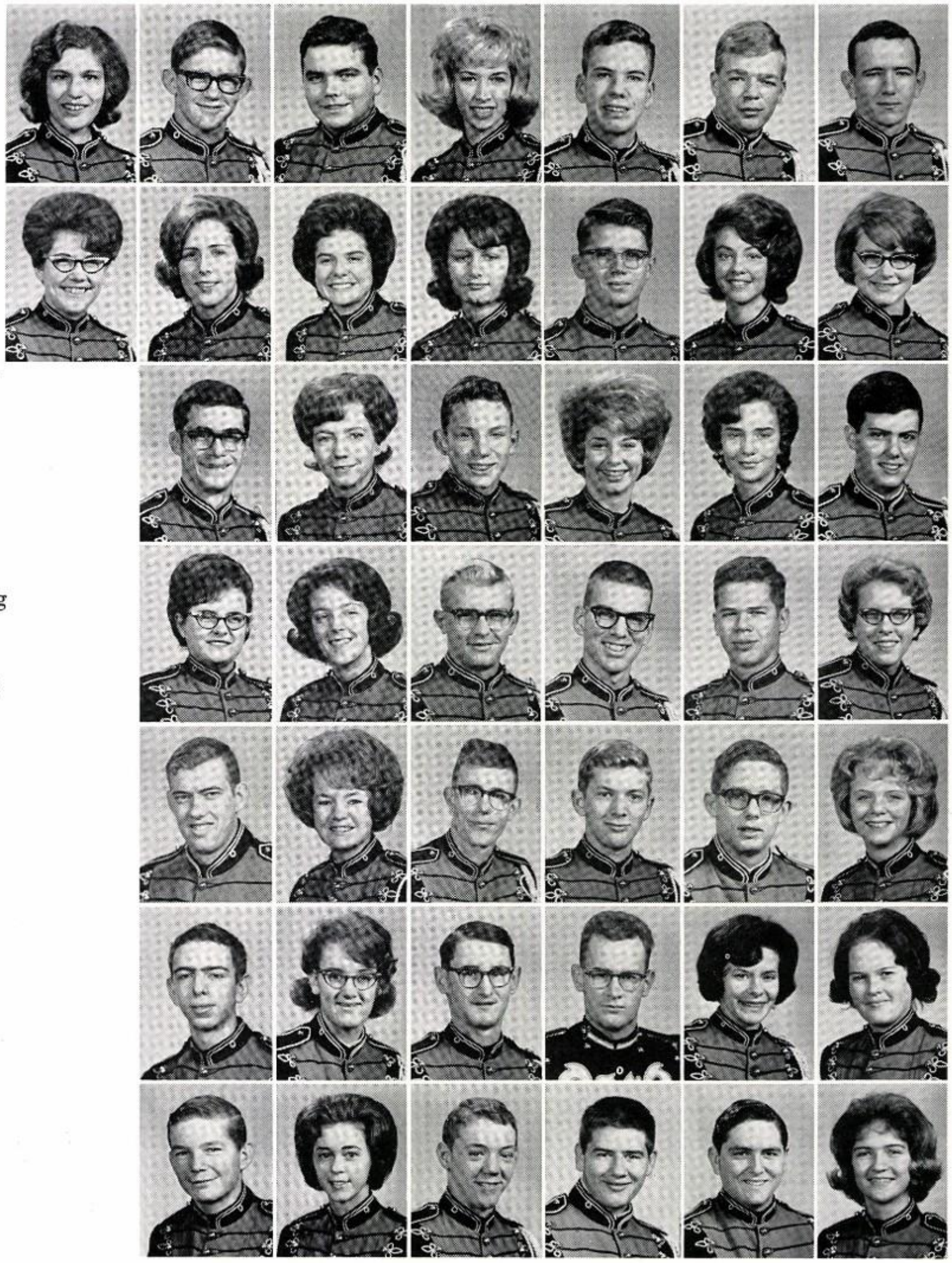

Our industrious cheerleaders, Carol McDade, Kathi Straw, Mary Alice Eurton, Diane Mead, Sara Culp and Lynda Hill, have spiritedly led the school body during the '63-'64 sports season. Their hard summer and after-school practices earned them a first place at Summer Clinic, and an excellent rating at Winter Clinic. Certainly these girls are one of the best groups of cheerleaders Norman High School has ever had.

SARA CULP

LYNDA HILL

# One For All,

Vicki Pence and Cherry Kay Griffith, alternate cheerleaders, promoted enthusiasm during the football and basketball games, and the wrestling matches.

DIANE MEAD

# All For One

KATHI STRAW

To become an NHS cheerleader is not an easy task. All candidates make written applications to the sponsors, who review their grades and Gingersnap attendance. Then the candidates must pass a written exam on all major sports. A panel of judges rates their individual and group cheerleading and pick the finalists. From these finalists, the Gingersnaps judge and elect their cheerleaders for the coming year.

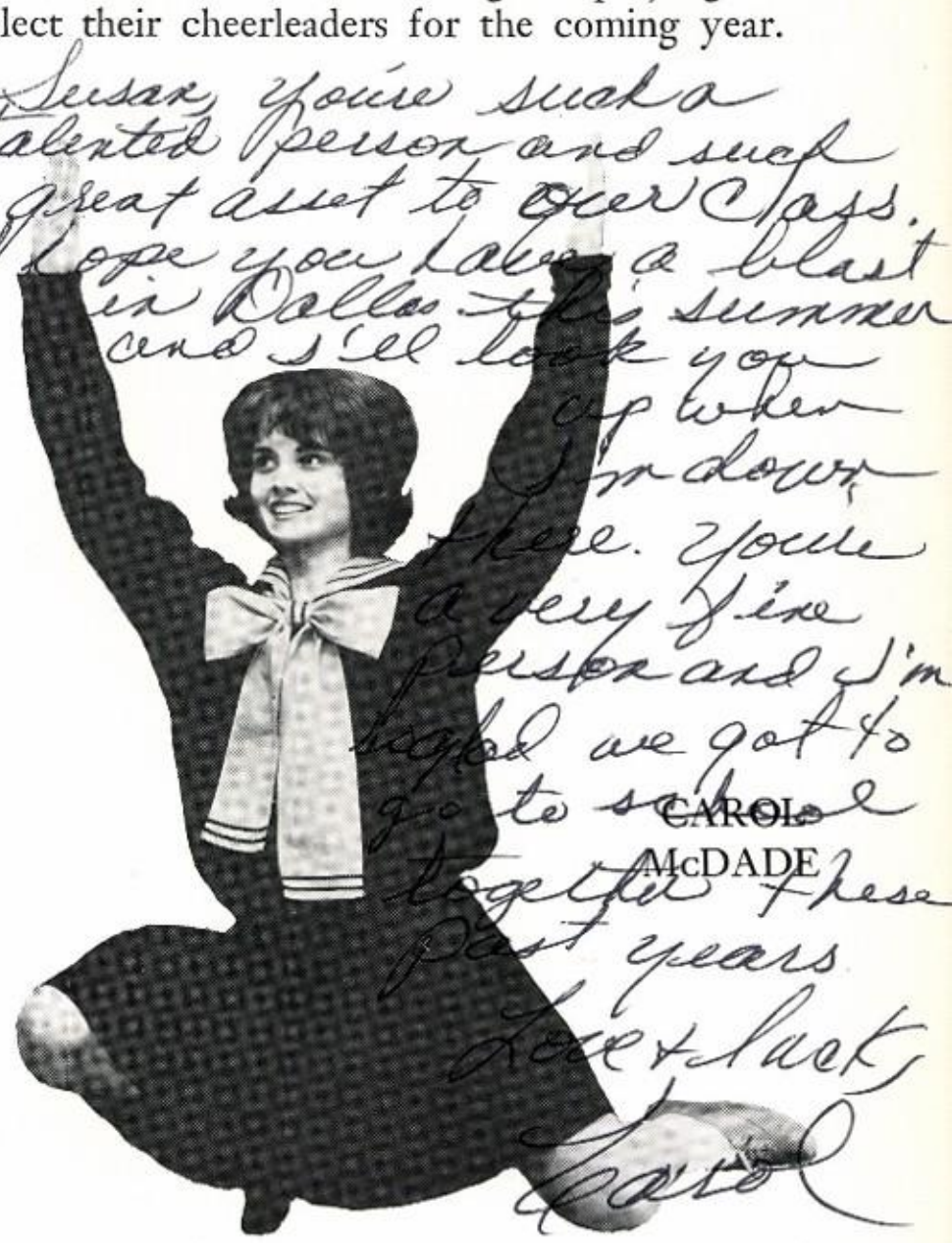


CAROL McDADE

MARY ALICE EURTON

Cheryl Craig, Tiger mascot, stirred the Tiger Spirit of the entire student body at pep assemblies, games and matches.

Senior Gingersnaps were, *First row*: Vicki Pence, Linda Pratt, Judy Tiller, Cheryl Craig, Judy Miller, Laura Hallam, Brenda Traeder, and Cherry Kay Griffith. *Second row*: Karen Thomas, Becky Johnson, Susan Briggs, Nona Gordon, Karen Green, Marilyn Coates, Cheryl Gates, Maria Kay Gill, Ann Haddock, Suzy Mason, and Janet Bradley. *Third row*: Beverly Rodgers, Carol LeBlanc, Donann Toler, Carol Henderson, Laurie Steinmeyer, Madelon Nebergall, Jane Reeves, Marilyn Kennedy, Shay Burnett, and Sandra Busch. *Fourth row*: Carol Cater, Susan Brandt, Nancy Herrick, Lynn Harper, Dana Davis, Kathy Kuhlman, Guyanne Calame, Barbara Sellers, Janet Bloomer, and Joyce Waters. *Fifth row*: Beverly Adkins, Anne Pilling, Dolores Schanz, Lorna Guinn, Jeannie Dragoo, Virginia Bartlett, Jackie Myers, Mary Lou Orr, Barbara Henderson, and Lena Oliphant.

# Cheering Gingersnap

Planning the annual Norman High open house are Principal B. Roy Daniel, Gingersnap President Brenda Traeder, and Vice-President Laura Hallam.

Founded in 1925, the Gingersnaps have become one of the most important organizations at Norman High School. Its purpose is to promote spirit and sportsmanship for Tiger football, basketball and wrestling teams. The Gingersnaps, or Pep Club, have accomplished this by attending all home events. The organization has provided stirring pep assemblies, tags and banners; and has taken buses to out-of-town games to encourage traveling Tiger teams.

In addition to supporting interscholastic sports events, the Gingersnaps have performed many service projects. They sponsored the tea for parents at the annual fall open house. The coronation of the beautiful All-Sports Queen

Senior Gingersnaps were, *First row*: Lynda Hill, Sara Culp, Diane Mead, Mary Alice Eurton, Carol McDade, and Kathi Straw. *Second row*: Eileen Adair, Charlotte Southerland, Vera Beth Phillips, Diane Buckley, Linda Kinnebrew, Kay Giezentanner, Mary Harlow, and Paula Powers. *Third row*: Kay Taylor, Sandy Terhune, Carol Taylor, Karen Boren, Elizabeth Bell, Kay Kimberling, Mary Sue Marty, and Judy Heavner. *Fourth row*: Pamela Winters, Shirley Womack, Carolyn Shefler, Jo Nell Price, Carolyn Ellis, Linda Fritch, Suzie Strategier, and Cherrie Clinkenbeard. *Fifth row*: Marilyn McCarley, Pamela Whitten, Judy Bandy, Margaret Langley, Shirley Brown, Sharon Neal, Sylvia Dumas, Janice Tadlock, and Vicki Loveless.

# Support Tiger Teams

was handled by the Gingersnaps. To honor all lettermen and Gingersnaps with excellent attendance records, a picnic and dance was held in the spring. The Gingersnaps again participated in the collection for the Oklahoma Medical Research Foundation. At the end of school, as a special privilege, all Gingersnaps in good standing voted for their cheerleaders for the following year.

The leadership of Pep Club President Brenda Traeder, Sponsors Miss Florence Pevehouse and Mrs. Sue Kendall, and new sponsors Miss Hope Wood and Mrs. Karen McGuckin was greatly appreciated by all the members and by the entire school.

Taping a banner before the Duncan pep assembly are Miss Florence Pevehouse and Mrs. Sue Kendall, sponsors; Judy Miller, Secretary-Treasurer; and Linda Pratt, Parliamentarian.

"Hi Hazel!" Introducing the Tulsa Hale cheerleaders are Carol McDade and Mary Alice Eurton.

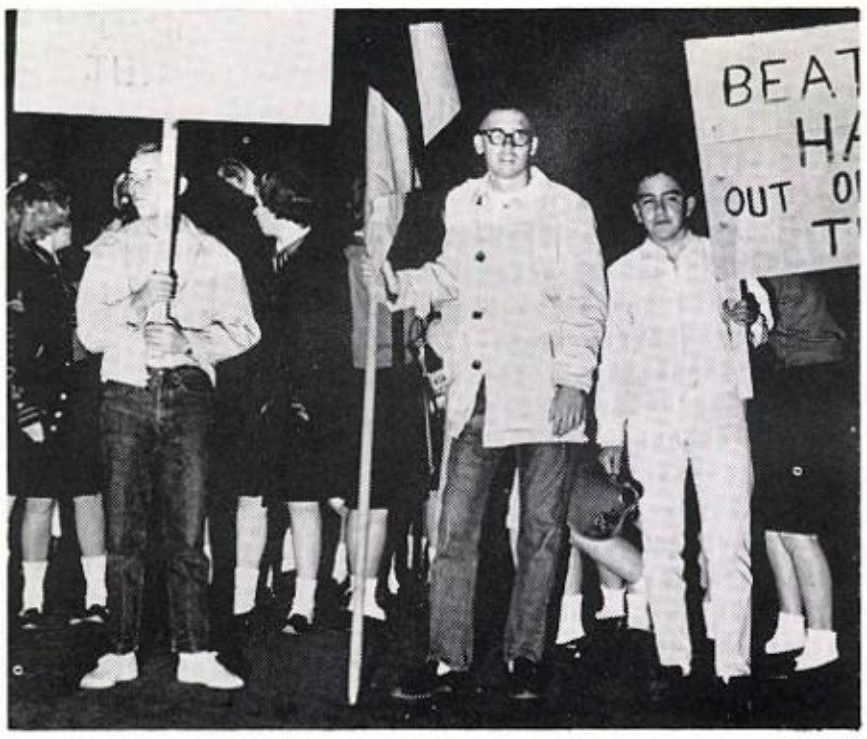


Norman High students Ricky Ernest, Roger Cooper, and Tommy Collins prepare for the Gingersnaps, Band, and Student Body victory march before the Tulsa Hale football game.

# G'Snaps Show Spirit

Junior Gingersnaps were, *First row*: Priscilla Feuerborn, Sherry Hollingsworth, Patty Paul, Pat Griffith, Rheba Russell, Julie Dixon, Anita Lester, Jane Meyer, Cindy Bowlby, and Mary Wilson. *Second row*: Jennifer Ragsdale, Sandy Yarbrough, Pam Oviatt, Lynn Daugherty, Sharon Pettit, Karol King, Linda Lutker, Ann Finney, Mary Ann Reed, Elise Logan, Kathy Rankin, and Gail Steinmeyer. *Third row*: Linda Southerland, Kathy McGhee, Mary Guest, Sue Sherif, Susan Easterling, Kerry McCrady, Shiree Hockman, Cindy Harper, Jeannie Tullius, Mary Ann Whitney, Kathie Moore, Nancy Blair, and Jacky Brooks. *Fourth row*: Marilyn Collins, Lawayne Houck, Paula Schader, Suzanne Johnson, Barbara Diane Johnston, Beth Corley, Margart LaFon, Patty Hill, Cathy Holman, Pat Jones, and Margaret Mabe.

Junior Gingersnaps were, *First row*: Karen Coley, Rena Ralls, Linda Gray, Glenda Graves, Phyllis Garner, Linda Greb, Sandy Schader, Lynn Moore, Sandy Wilson, and Linda Sanders. *Second row*: Pat Hatcher, Gay Clark, Jennifer Reynolds, Kathy McCray, Chris Hill, Barbara Morgan, Veronia Farabee, Mary Martha Miles, Janice Neal, and Vicki Raymond. *Third row*: Karen Bramlett, Linda Gunning, Elaine Pickel, Billie Rogers, Jean Cochrane, Donna Williams, Carolyn Newman, Pat Bell, Annette Smith, and Linda Dumas. *Fourth row*: Linda Richey, Joyce Anderson, Jan Hopkins, Deanna Blancett, Kathy Birch, Mary June Bumgarner, Joyce Alexander, Linda Brewster, and Patricia Shirley.

The crowd goes wild as the Tigers score against the Duncan Demons.

The new Gingersnap sponsors, Miss Hope Wood and Mrs. Karen McGuckin, assist Marilyn Martin, Historian; Joyce Goldfield, Snapper-Upper; and Judy Tiller, Attendance Secretary.

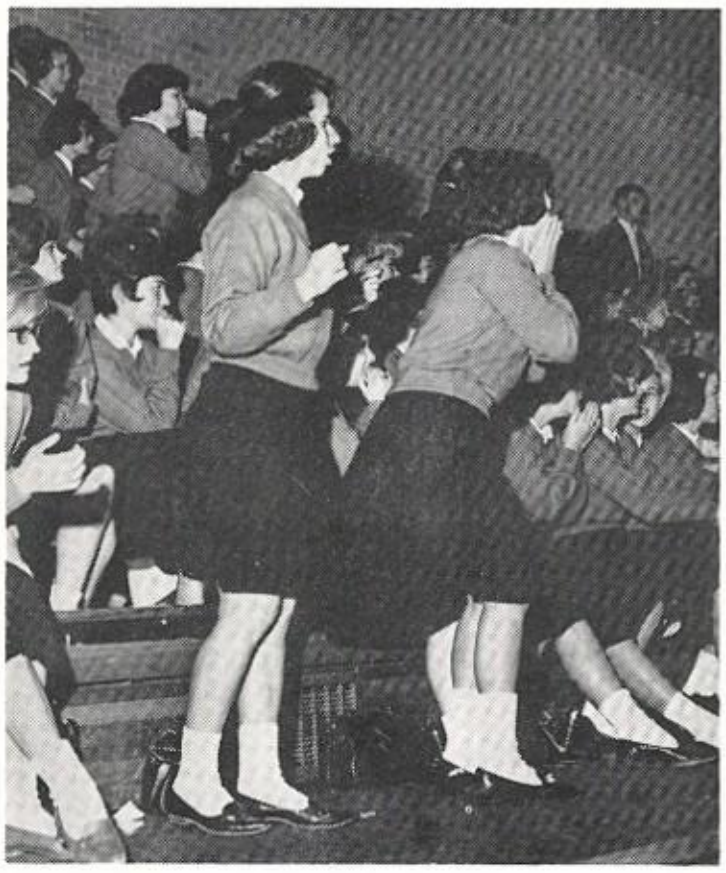

"Get off his back," Ellen Langston shouts, as Laura Hill yells encouragement at our first wrestling match.

"Hmm, room for one more," Pat Griffith muses while portraying a 1900's Norman High cheerleader at the Duncan Pep Assembly.

Junior Gingersnaps were, *First row*: Ellen Langston, Jackie Webster, Laura Hill, Joy Smotherman, Carolyn Clark, Susan Hallam, Linda Moss, Jan Herron, Jane Ash, and Billie Landers. *Second row*: Kay Ward, Marilyn Martin, Stephanie Warren, Gloria Kerby, Nancy Braught, JoAnn Walko, Pruda Shank, Vivian Bell, Brenda Houck, and Joyce Goldfield. *Third row*: Judy Martin, Carolyn Hughes, Judy Long, Connie Collins, Judy Hawk, Linda Roske, Linda Stafford, Shirley Tuma, and Martha Reynolds. *Fourth row*: Susan Donnell, Cheryl Marler, Helen Knapple, Marilyn Reynolds, Delores Hancock, Jennifer Eubank, Carolyn Kessler, Georgianna Hamilton, and Cindi Mote.

Sophomore Gingersnaps were, *First row*: Margaret Council, Sandy Renegar, Lynda McGee, Janice Estep, Cindy Waterbury, Carol Ann Carson, Alice Reisinger, Jane Lockett, Pam Read, and Jean Holcomb. *Second row*: Laura O'Connell, Barbara Orth, Ronna Riddle, Judy Pannell, Marsha Whitten, Mary Olive Anderson, Sheri Sue Sain, Judy Freeland, Jayne Price, and Maree Higgins. *Third row*: Sandra MacKillican, Donna Long, Linda Rice, Barbara Wender, Francie Reeves, Jill Amspacher, Darlene Ernest, Karen Jennings, Judy Henderson, and Pat McKnight. *Fourth row*: Kay Darling, Janie Dowd, Rita Jackson, Ann Adams, Ann Alley, Linda Houck, Glenda Houck, Mary Lewis, Faye Grayson, and Linda Cowan.

# Rallies Boost Morale

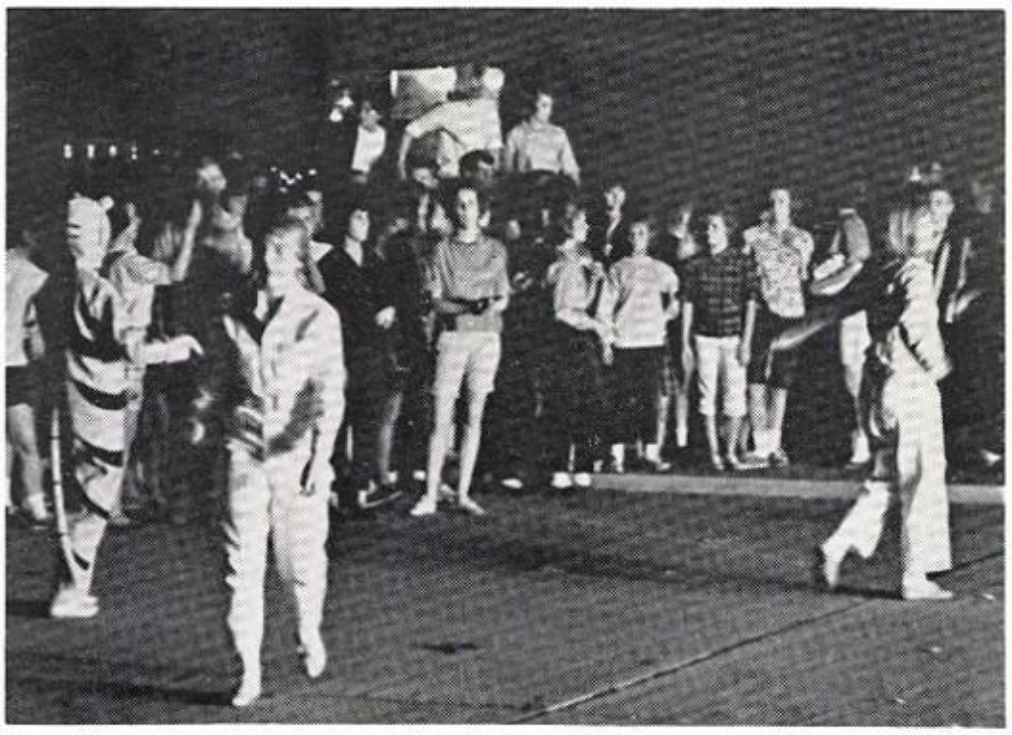

Led by Cheryl Craig, Kathi Straw, and Sara Culp, the student body cheers before the Stillwater Pioneer burning in effigy.

A contemplative Tiger, Cheryl Craig with Lynn Moore in the background views a Norman wrestling match.

A familiar sight was Joyce Goldfield putting up and taking down banners on game days. Nancy Blair and Shirley Tuma assist her in taping one before the Ardmore basketball pep assembly.

Unidentified hands grab boosters before the Ardmore pep assembly.

Sophomore Gingersnaps were, *First row*: Rose Mary Thomas, Mary Ann Pulte, Shirley Deain, Linda Nichols, Toni Cimino, Suzanne McElrath, Donna Clark, Taysha Taylor, Sally Pitt, and Cathy Busch. *Second row*: Becky Pierce, Toni Frederickson, Kathy Tapken, Robin Tapken, Teresa Eoff, Margaret Mason, Bobbie Wright, Gail Giffert, Linda Lee Smalley, Georgia Parrish, Cindy Traeder, and Pat Hoge. *Third row*: Patricia Jansing, Jane Ann Fritch, Deven Mummery, Linda Jackson, Ann Storm, Marilyn Drace, Sally Shauberger, Ann Cosgrove, Jan Van Schuyver, Leslie Bigham, and Connie Nutt. *Fourth row*: Donna Ballard, Sherry Knight, Carol Ann Hickman, Nancy Harmon, Jackie Brandner, Carol Wages, Mary Wade, Sharon Harman, Glenda Gesin, Sue Davis, Geri Vandaveer, Linda Wilson, and Judy Turner.

Sophomore Gingersnaps are: *First row*: Priscilla Lalicker, Liz Blair, D'Anne Mount, Susan Sovick, Alice Rinehart, Mallory Robertson, Kay Snodgrass, Kathy Monserud, Elaine Feaver, Kathy Jackman, Annette Anderson, and Mary Jane Beville. *Second row*: Candy Fischer, Linda Clement, Lynda Pruett, Donna Reed, Sharon Roley, Diane Vaught, Wanda Reedy, Kay Eddington, Sharon Smart, Kay Wilmeth, Edith Mix and Dianne Adams. *Third row*: Jane Warren, Glenda Buckminster, Debby Reid, Karen Mauldin, Kathy McCrady, Judy Motsenbocker, Pam Faubion, Ann Richards, Cindy Wilson, Carolyn Long, Carol Dressel, and Mary Christian. *Fourth row*: Janice Lovingood, Jinny Dingman, Sherri Lamirand, Susan Luttrell, Barbara Akmal, Kathy Terhune, Nancy McPherson, Nina Bettis, Mary Droescher, Jean Stolhand, Patsy McHughes, Pat Farris, and Linda Childress.

# Sophomores Add Enthusiasm

It's Lynda the Flying Squirrel and Sarawinkle! Raising the Tiger spirit at the Lawton Pep Assembly are cheerleaders Lynda Hill and Sara Culp.

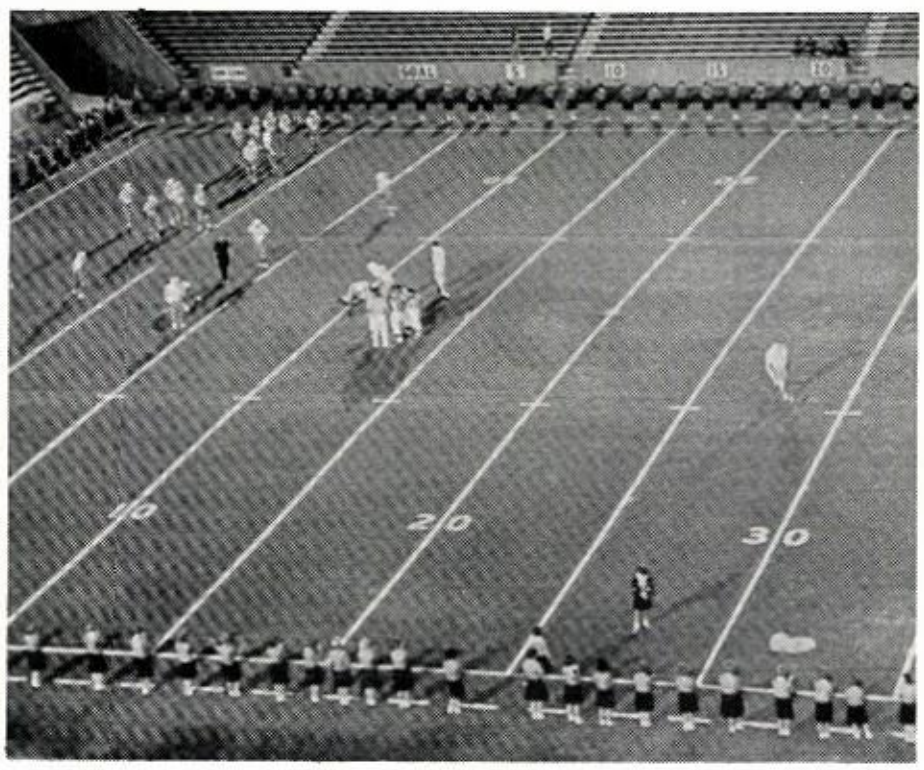

Before the kickoff the Gingersnaps surround the field to urge the Tigers on to victory.

Officers of the 1964 "N" Club were David Behrman, Secretary-Treasurer; Quentin Remy, Vice-President; Coach Bert Corr and Coach Wray Littlejohn, sponsors; and Jim Wells, President.

"Bow to the East three times . . . " President Jim Wells prescribes Larry Harral's torture for initiation, as other "N" Club members watch.

# "N" Club Serves NHS

All lettermen who are able to withstand the strenuous initiation are eligible for membership in the Norman High "N" Club. This year, the "N" Club has been an extremely active organization. During the summer, the club held a car wash and a bake sale. The colorful orange and black trash cans around the buildings were painted by this organization. In October the "N" Club sponsored the exciting bonfire for the Stillwater game. The annual Christmas tree decorating was performed by the "N" Club members. In addition to selling the Tiger decals for cars, the lettermen also sold basketball programs at the home games.

But, naturally, the organization is not all hard work. The members elected and crowned their beautiful All-Sports Queen, Jane Meyer, and sponsored a dance for the student body. The guidance of sponsors, Coach Wray Littlejohn and Coach Bert Corr, and the leadership exhibited by President Jim Wells has been highly productive in service to Norman High School.

Senior "N" Club members were, *First row*: Sandy McGee, James Ward, Gary Williams, Johnny Thompson, Don Kerby, Earl Butts, Richard McWilliams, and Bud McDaniel. *Second row*: Chuck Bell, Bob Sneed, Dean Craven, Bill Cook, Bob Clark, Rick Kersey, Dick Clark, Brent Harris, John Martin, John Finney, and Larry Berglan. *Third row*: David Behrman, Richard Hart, Doane Harrison, Roy Dudark, Quentin Remy, Jim Wells, Don Allen, Larry Harral, Bill Reese, and Forrest Barker.

Track lettermen and hopefuls, *First row*: Bill Weimer, Rick Olney, Don Eoff, Don Farris, and Forrest Baker. *Second row*: Charles Stilwell, Herman Barela, Dick Talley, Rocki Landers, and Robert Smith cheer at a home basketball game.

"Don't plug it in, I've got my finger stuck in the socket!" says Quentin Remy enlightingly while decorating the "N" Club Christmas tree.

# Lettermen Decorate Tree

Junior and Sophomore "N" Club members were, *First row*: Lain Adkins, Wicky Burrow, Brent Livingston, Herman Barela, Dick Talley, Allen Fryday, Tom White, and Bob Prickett. *Second row*: Rick Olney, Tom Kahan, Bobo Angelino, Pete Vaughan, Ralph Houck, Bill Tankersley, Fred Christian, Braden Cross, and James Hemphill. *Third row*: Bill Hetherington, Louis Burnett, Robert Powell, Bill Hickman, Zill Coleman, Hugh Sellers, and Larry Rowlett.

"Head 'em up! Move 'em out!" FFA members and Mr. Herb Mackey join forces to move a cow into a stall.

Their motto, "Learning to do, doing to learn, earning to live, living to serve," states the aim of the Future Farmers of America.

Mr. Herb Mackey has sponsored the Norman FFA Chapter since 1948. Each boy uses the experience he receives by giving community service and working in the Farm Shop on his project.

If they wish, the boys can enter their projects in the County Fair and the Oklahoma State Fair. Each boy must enter the local livestock show in March.

Some activities for this year were a three-day camping trip, a visit to Oklahoma City Stockyards and Wilson's Meat Packing Plant, election of the FFA Queen Becky Berry, the Candy Sale for the Local Livestock Show, and the Spring Banquet.

# FFA Train

FFA members were, *First row*: Dee Masters, Phil Dees, David Meiser, John Potts, Don Mackey, and Dale Russell. *Second row*: Billy Cowan, Donnie Autry, Glen Heitz, Mike Elliot, Burl Autry, and Tommy Fry. *Third row*: Larry Henderson, Bob Peters, James Moore, Jerry Medford, Billy Paul, Arley Anderson, and Billy Hill. *Fourth row*: Wayne Johnson, Lee Daws, Freddie Bruesch, Clarence Gibson, Jerry West, Jim Biffle, and Robert Williams.

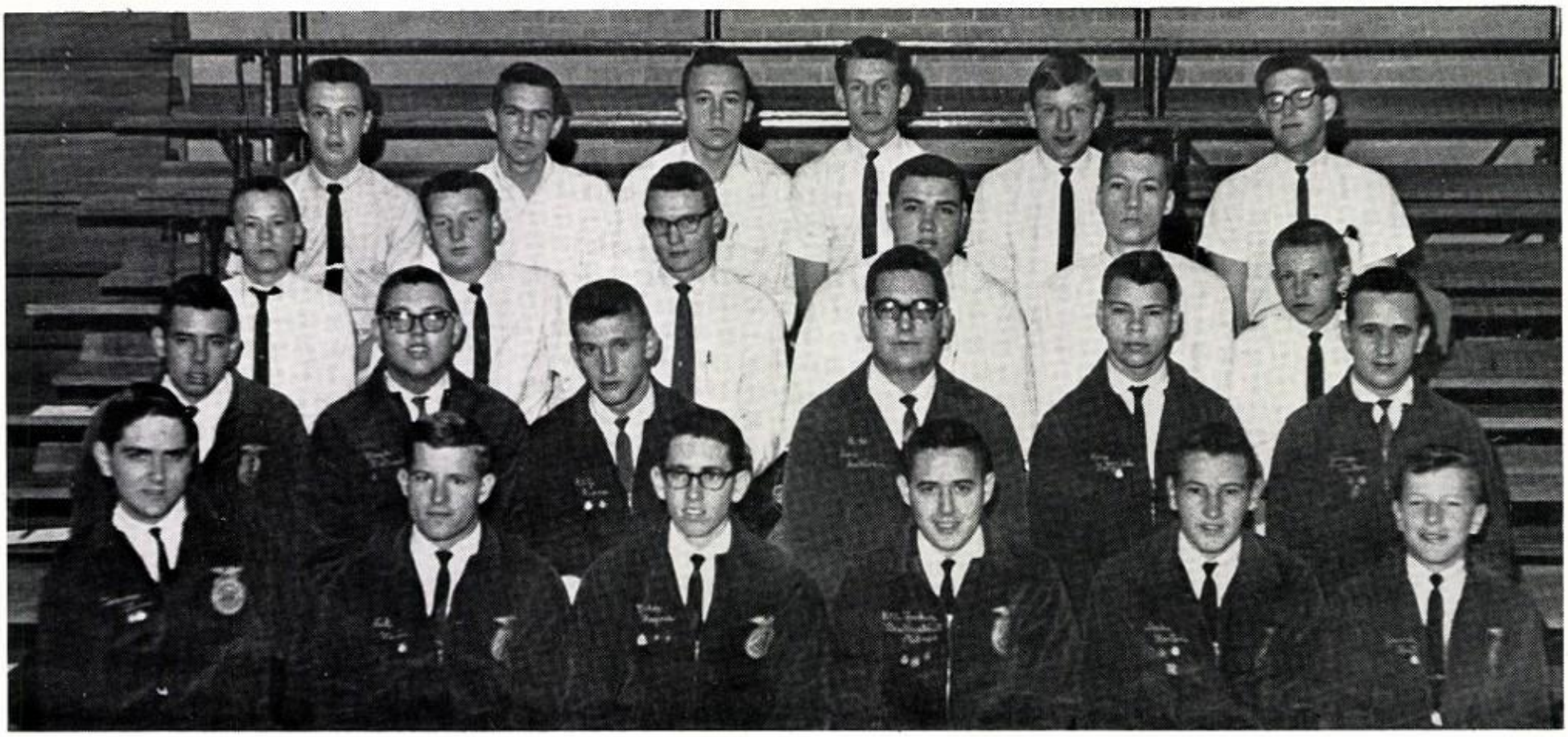

*First row*: Tommy Ray Winn, Rick McLin, Mickey Haines, Billy Tucker, Dale Horton, and James Horton. *Second row*: Danny Springs, Floyd McCracken, Phil Pence, Don Sullivan, Roy Hatfield, and Jerry Tucker. *Third row*: Gene Miller, David Vaughn, Darrell Blackburn, Jerry Meiser, Earl Roley, and Max Byars. *Fourth row*: Phil Morgan, Dennis Stephens, Jerry Wright, Ronald White, Van Byars, and Van Giffert.

# For Service

Officers of FFA were: John Potts, Billy Tucker, David Meiser, Ted LaMar, Mickey Haynes, Dale Horton, and Phil Dees.

Jonathan Thayer, President, Ann Finney, Secretary; Pam Whitten, Treasurer; Mary Ann Reed, Vice-President; and Jennifer Ragsdale, Historian; are installed as '63-'64 FTA officers.

# FTA Holds Convention

Acquainting aspiring students with the requirements, benefits, and responsibilities of a teacher in today's world was the goal of the Future Teachers of America. This year, led by president Jon Thayer and sponsor Mrs. Mary Gatchel, the Garrison Chapter boasted fifty-five members.

In October, Norman High was the host school for the annual FTA Fall Leadership Convention. All members participated in this endeavor. In November, the presidents of the Oklahoma Education Association and the Classroom Teachers Association spoke to the group about their respective organizations. To gain practical experience in teaching and to aid Norman High pupils needing help in their studies, the club set up a Students' Assistance Program.

Various speakers in the spring included Dr. Lloyd Williams, suggesting teachers' role in the world today; Miss Sylvia Pittman, outlining teachers' certificate requirements; and Mrs. Virginia Bell and Mrs. Amalia Fast, discussing European education.

To gain new pointers in leadership, the '64 officers, officers-elect, and interested members attended the weekend Spring Convention at OSU.

Celebrating a year of hard work, the FTA members held their annual May party.

Mrs. Mary Gatchel, sponsor, successfully guided the Future Teachers of America.

Preparing the welcome banner for students attending the FTA Fall Leadership Convention are Garrison Chapter members Sandy Yarbrough, Marilyn McCarley, Jennifer Ragsdale, Betsy Siegel and Mrs. Mary Gatchel.

Registering FTA members at the FTA Leadership Convention held at Norman High are Norman members, Vera Beth Phillips and Pruda Shank.

Presenting his ideas on the role of a teacher in today's world is Dr. Lloyd Williams of the University of Oklahoma.

# Future Teachers Tutor

FTA members were, *First row*: Charlotte Southerland, Helen Thayer, Mary Ann Reed, Pam Whitten, Ann Finney, Shirley Tuma, and Vera Beth Phillips. *Second row*: Linda Moss, Kathy Rankin, Betsy Siegel, Jane Reeves, Laurie Steinmeyer, Margaret LaFon, and Mark Hinshaw. *Third row*: Donna Williams, Julie Dixon, Pruda Shank, Nancy Braught, Karen Boren, Kathleen Kitchling, Marilyn McCarley, and Judy Bandy.

# SPORTS

Norman High School pole vaulter Don Allen is up and over to lead the Tiger track team to victory.

# Tigers Work Hard Whil

Norman High School football coaches are (counter-clockwise) head coach Gene Corrotto; assistant coach Bert Corr; line coach Homer Simmons; assistant coach Dale Ernst; and backfield coach Wray Littlejohn.

Faced from the beginning of the season with the realization that they could not go to State because of probationary actions, the Norman football team played every game with the determination and skill that is the mark of a Tiger.

In our memories of the 1963-64 football season certain high and low points stand out. We will never forget our near victory over top ranked Lawton. They came from behind in the last minutes and beat us 13-8. The week after our shocking upset at Ardmore, we rose above expectations and trounced state-final bound Tulsa Hale, 34-6, in our last game of the season. Having more than our share of injuries throughout the season, we ended up with a 5-4-1 record.

Four Norman Tigers were named to the Boomer Conference All Star first team. Quentin Remy, halfback, and Randy Glasscock, guard, were named to the offensive team and Gordon Will, linebacker, and Bud McDaniel, tackle, were named to the defensive team. Fourteen other Tigers were given honorable mention.

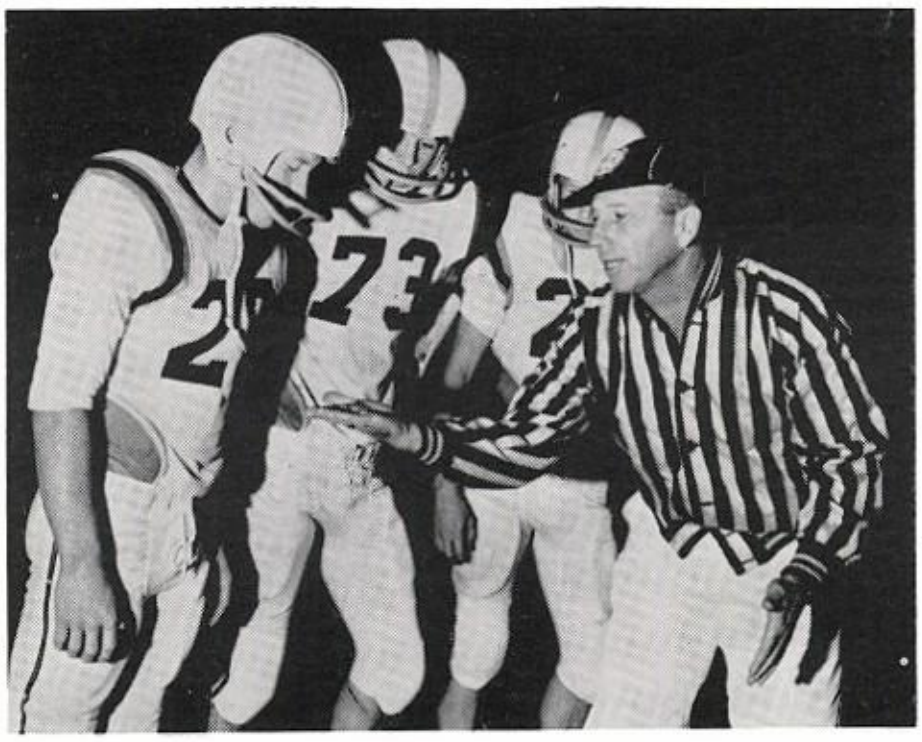

A close-up of the coin toss preceding the game with Chickasha pictures Tri-Captains Ken Danner, Gary Williams, Quentin Remy, and the referee.

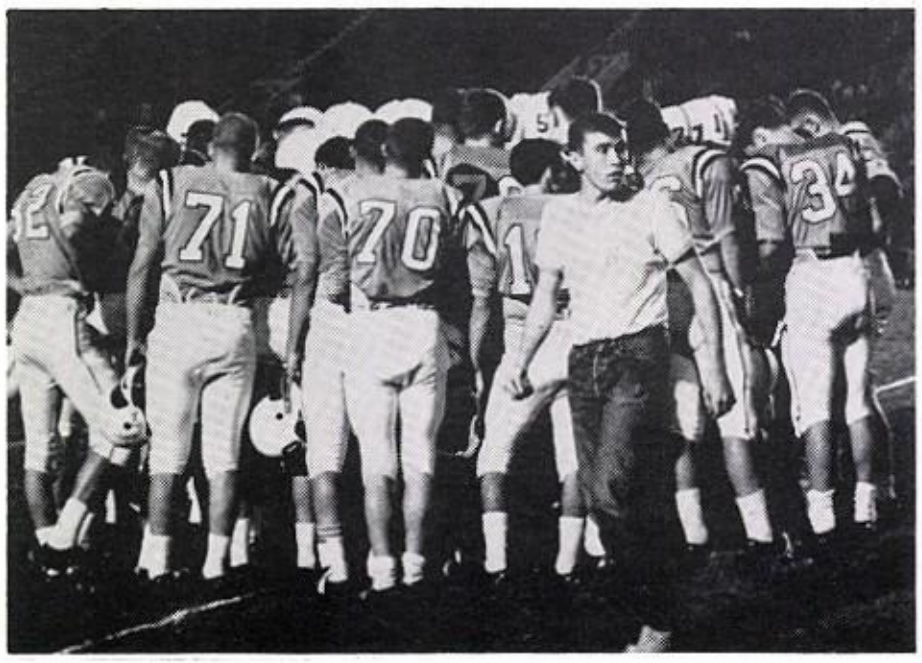

Looking quite out of place is manager Earl Butts with the team huddled behind him.

# Winning Five Games

Eating a much deserved meal after the game with Del City are Larry Berglan, David Behrman and Quentin Remy along with the other team members.

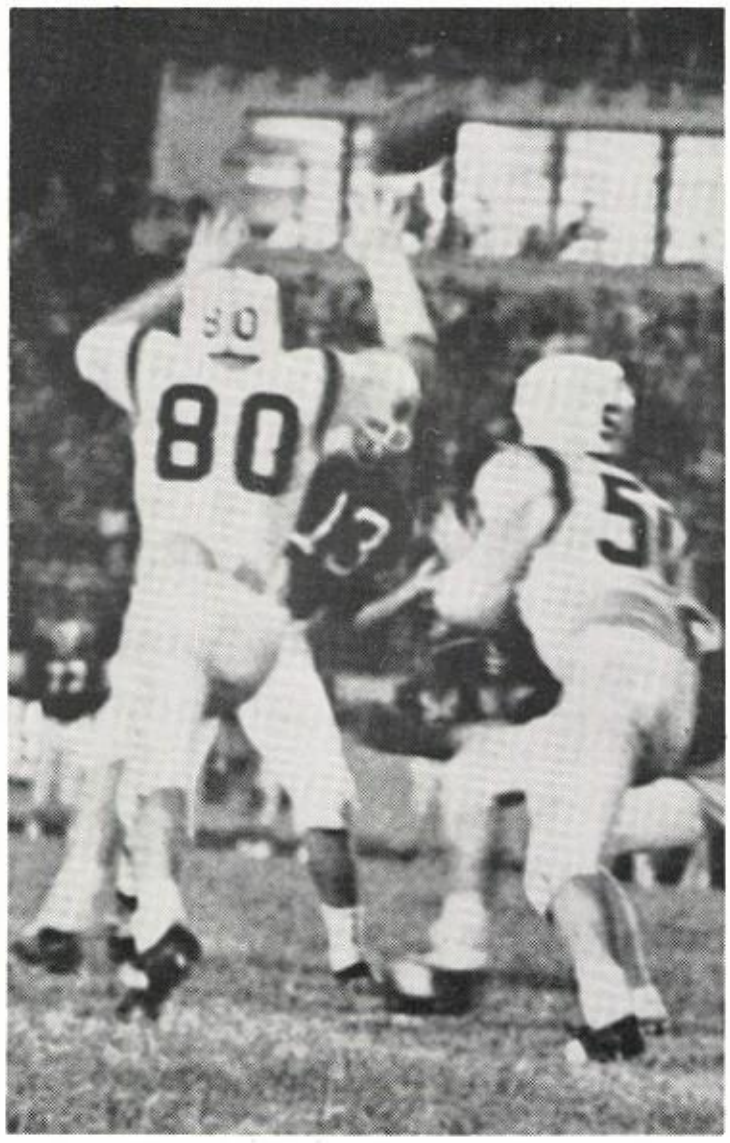

Marvin Daniels goes after a pass interception in the Putnam City game with help from Bud McDaniel.

Running in place was part of the program for Norman High's football squad as they went through summer practice preparing for the season. Leading the Tigers are Quentin Remy, Ken Danner, Gordon Will and Larry Berglan.

Coach Gene Corrotto and Tri-Captain Ken Danner discuss the course of the Lawton game.

# '63 Scores

| | | | |
|---|---|---|---|
| Norman | 0 | Ada | 16 |
| Norman | 7 | Putnam City | 6 |
| Norman | 37 | Duncan | 21 |
| Norman | 36 | Del City | 8 |
| Norman | 8 | Stillwater | 17 |
| Norman | 8 | Capitol Hill | 8 |
| Norman | 8 | Lawton | 13 |
| Norman | 35 | Chickasha | 6 |
| Norman | 6 | Ardmore | 7 |
| Norman | 34 | Tulsa Hale | 6 |

# Tigers Meet Tough Challenges

Larry Berglan bursts through the Putnam City line, pulling most of it with him.

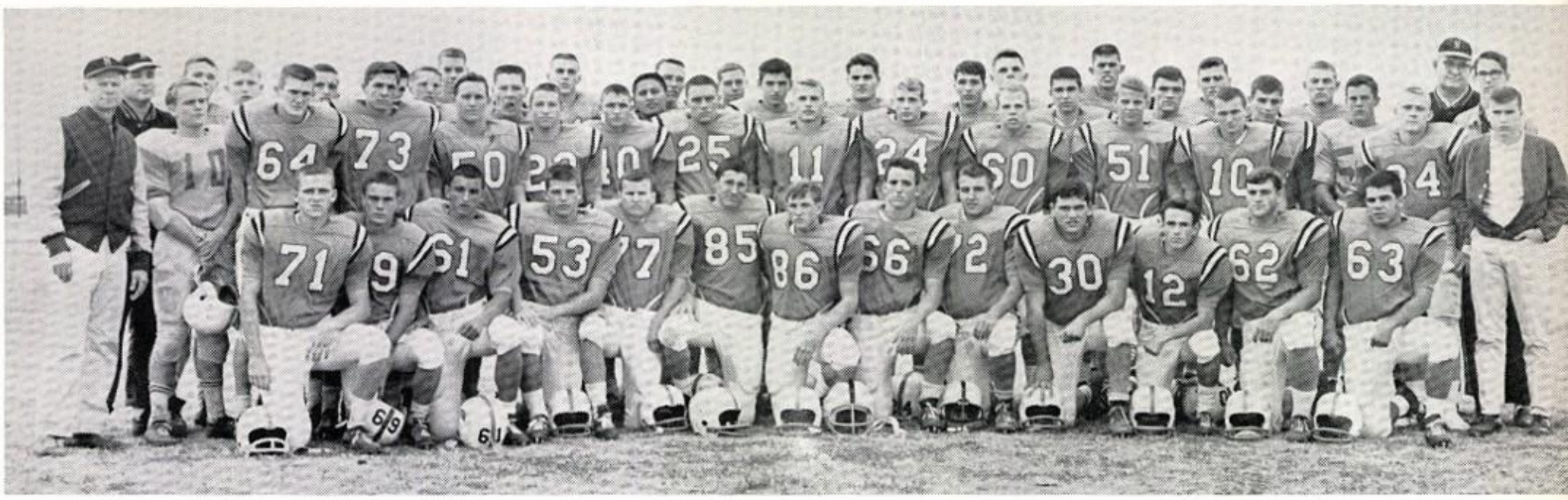

The Tiger football team for 1963 was, *First row*: Don Keester, John Jernigan, John Thompson, Ron Morris, Carl Smith, Don Allen, Lewis Burnett, Tom Kahan, Bobo Angelino, Lain Adkins, Jackie Hill, Gordon Will, and Randy Glasscock. *Second row*: Coach Gene Corrotto, Terry Patty, James Moore, Gary Williams, Bud McDaniel, Ken Danner, Phil Jennings, Bob Holleyman, Larry Berglan, Quentin Remy, Allen Fryday, Jim McElrath, Glenn Miller, Jim Busby, and Earl Butts, manager. *Third row*: Coach Wray Littlejohn, Robert Powell, Robbie Ham, Roger Haferkamp, Dick Porter, Bob Clark, Larry Birden, David Behrman, Joe Logan, David Williams, Dick Clark, Don Carpenter, Sandy Buck, Kenny Grubaugh, Barton Johnson, Forrest Barker, Bill Hetherington, Zill Coleman, Dusty Dudley, Hugh Sellers, Marvin Daniels, Bob Smith, Coach Homer Simmons, and Bill Hickman, manager.

Quentin Remy cuts down field for a substantial gain against Duncan assisted by blocker James Moore, number 64.

The rough and tumble world of football is shown here by the close-up action of the Tigers against Tulsa Hale. Rushing in to join in the pile up is number 63, Randy Glasscock.

Running around right end is Quentin Remy in the last game of the season against Tulsa Hale. Bob Prickett, number 74, and Bob Clark, number 81, are leading the way.

# Tigers Ranked Sixth in Class AA

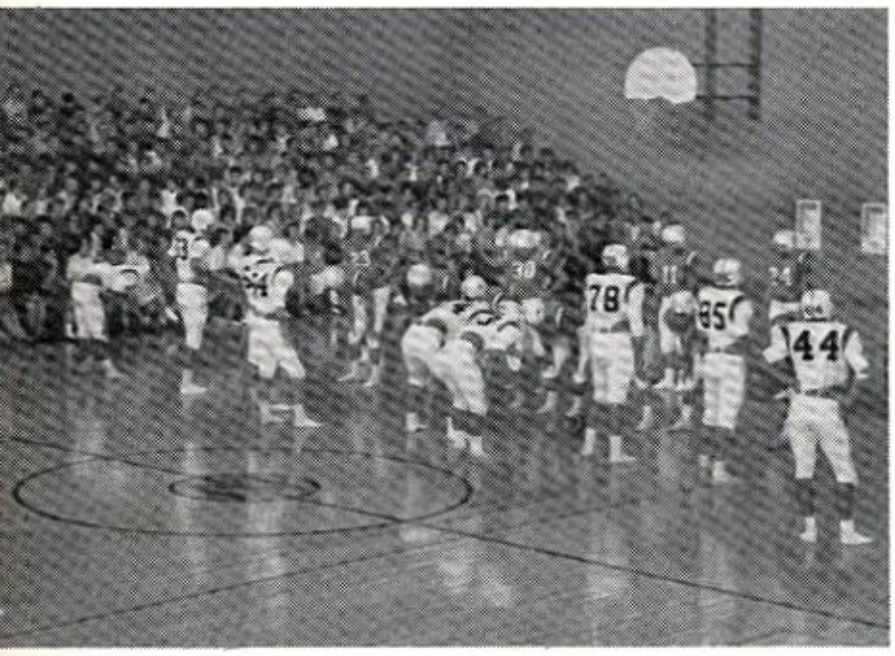

The Tigers really aren't as mixed up as they look. They are demonstrating different formations and plays in an assembly given to increase knowledge of football maneuvers.

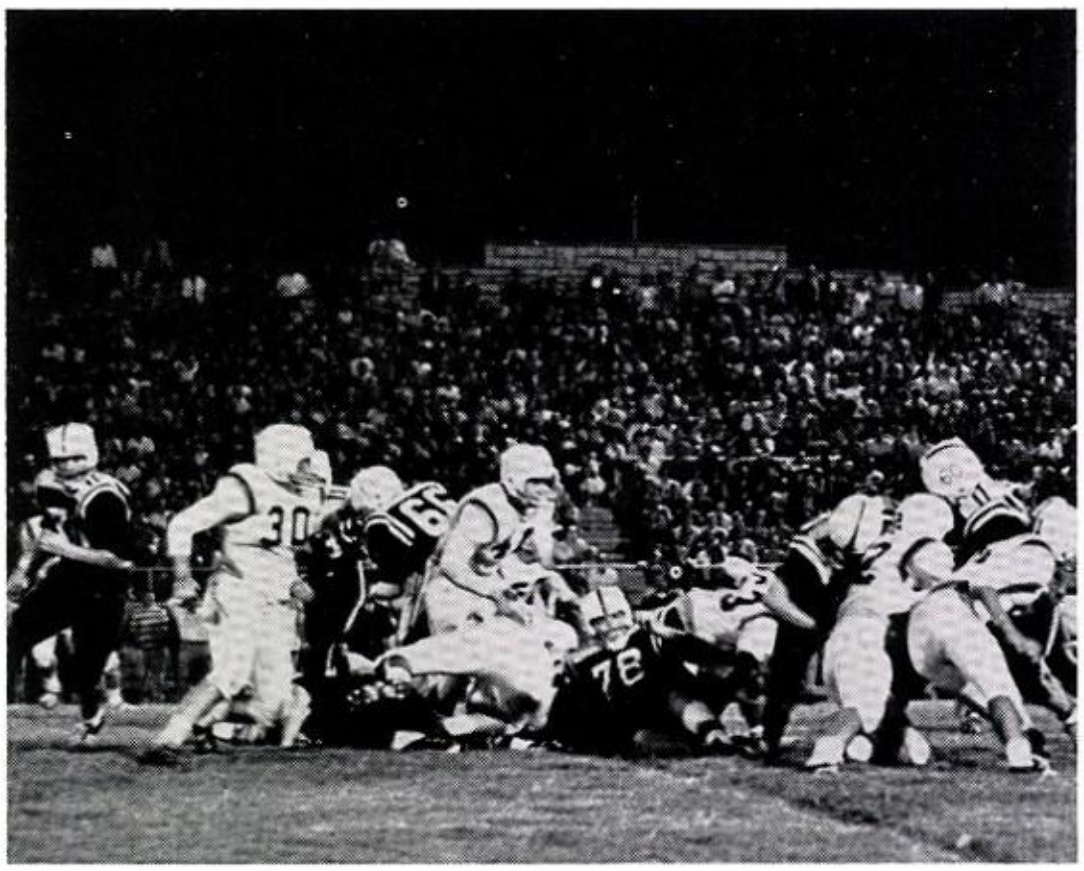

Closing in on the Ada backfield are seemingly the entire Tiger team but realistically only Lain Adkins, David Behrman, Randy Glasscock, Gordon Will, and Larry Berglan.

Three against one. With the odds favoring them, Rick Kersey, Bob Clark, and Bill Tankersley all try for the rebound. Number 32, Bill Cook, watches to see if his help will be needed.

Senior forward Sandy McGee trys for two, while Rick Kersey waits for the rebound, if need be.

# Tiger Cagers Give Pride to Norman

Coach Chet Bryan's cagers closed out another successful season with a 20-4 record, winding up with a 37-34 loss to Midwest City in the semi-finals of the State Class AA Basketball Tourney. The Tigers forged their shiny record with only one returning starter from the 1963 champion squad. All the teams that defeated the Tigers won berths in the state tournament.

Rick Kersey, 6'-7" senior center and the Tiger scoring chief for three years, finished with the lead in every department of final statistics. Scoring 1153 points in his entire career, he broke a school record. He was voted Boomer Conference Player of the Year, and also was awarded All-State honors.

Junior Bill Tankersley was the only other Tiger on the Boomer Conference All-Star first team, but senior Sandy McGee was chosen on the second team.

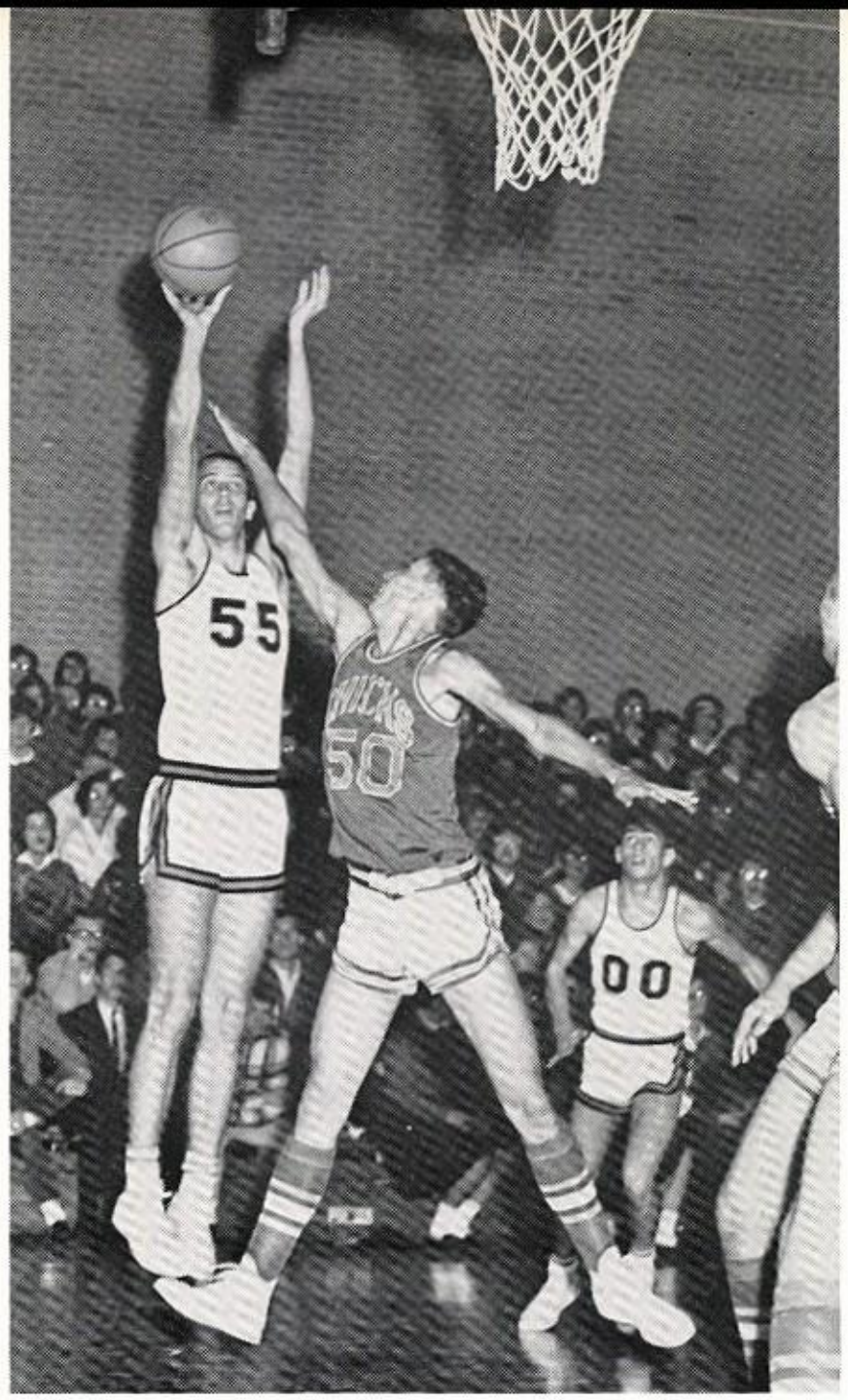

In spite of interference from a Chickasha cager, 6'7" Rick Kersey goes for a jump shot.

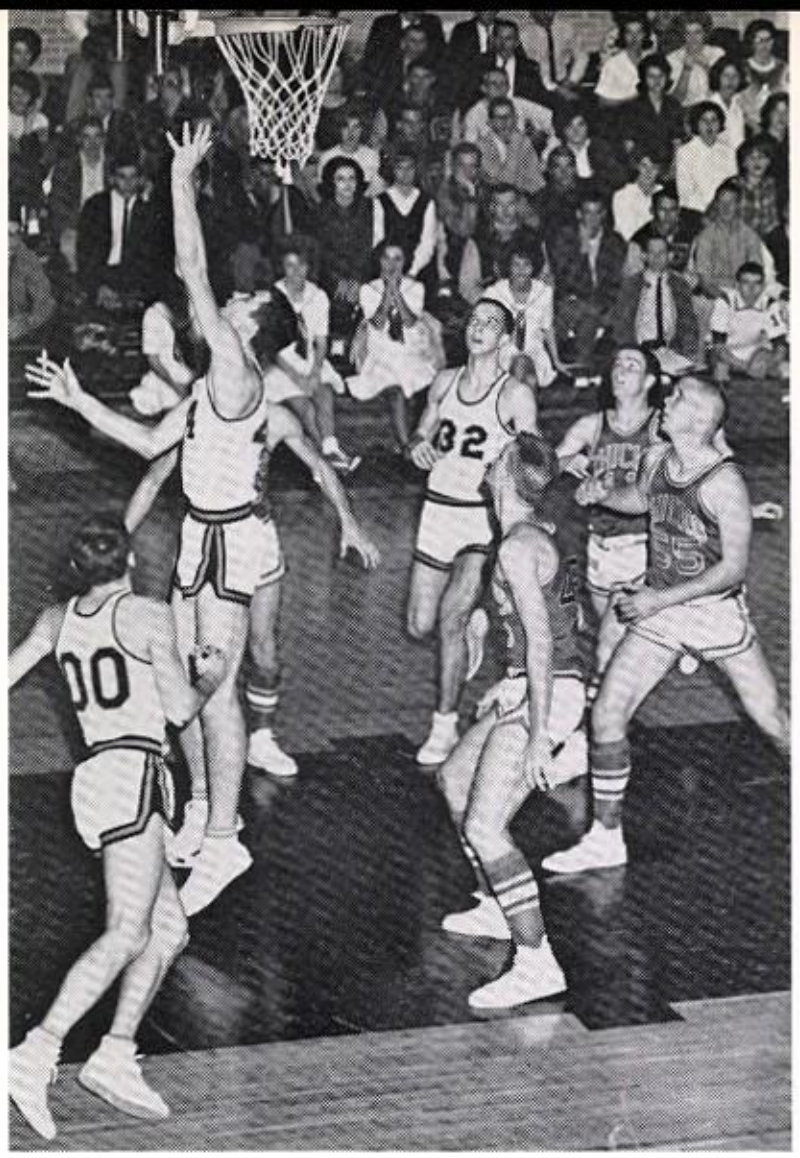

Junior Don Wilcox sinks in another two points while Bill Tankersley and Bill Cook prepare for a rebound.

Don Kerby works at one of the many tasks that comes with being basketball manager.

# '64 Scores

| | |
|---|---|
| Norman 35 | Shawnee 44 |
| Norman 50 | Clinton 64 |
| Norman 70 | Putnam City 66 |
| Norman 50 | McGuinness 33 |
| Norman 70 | Douglass 63 |
| Norman 43 | Ardmore 18 |
| Norman 40 | Chickasha 37 |
| Norman 49 | El Reno 35 |
| Norman 67 | Duncan 55 |
| Norman 64 | Ada 52 |
| Norman 48 | Ardmore 34 |
| Norman 67 | Clinton 64 |
| Norman 58 | Lawton 30 |
| Norman 71 | El Reno 57 |
| Norman 65 | Ada 55 |
| Norman 40 | Duncan 38 |
| Norman 21 | Midwest City 26 |
| Norman 40 | Shawnee 32 |
| Norman 62 | Lawton 51 |
| Norman 44 | Midwest City 40 |
| Norman 40 | Chickasha 35 |
| Norman 47 | Henryetta 31 |
| Norman 37 | Stillwater 35 |
| Norman 37 | Midwest City 34 |

Surrounding Coach Chet Bryan, the 1964 basketball team members are: Manager Don Kerby, Bill Tankersley, Jay Ward, Bill Cook, Bob Clark, Rick Kersey, Don Wilcox, Sandy McGee, Dick Clark, Cal Hawkins, Steve Ayers, and John Finney. Not pictured are Brent Harris and Marvin Daniels.

Coach Chet Bryan talks with the coach of Duncan High, Dick Dozier.

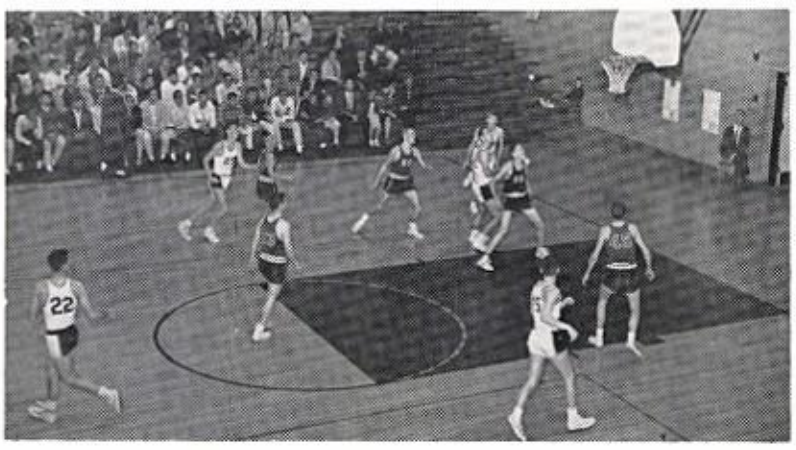

The "B" Team Tigers are watching for the rebound in one of their many wins this year.

All-Conference Selection, Junior Bill Tankersley breaks through close guarding and trys for a lay-up.

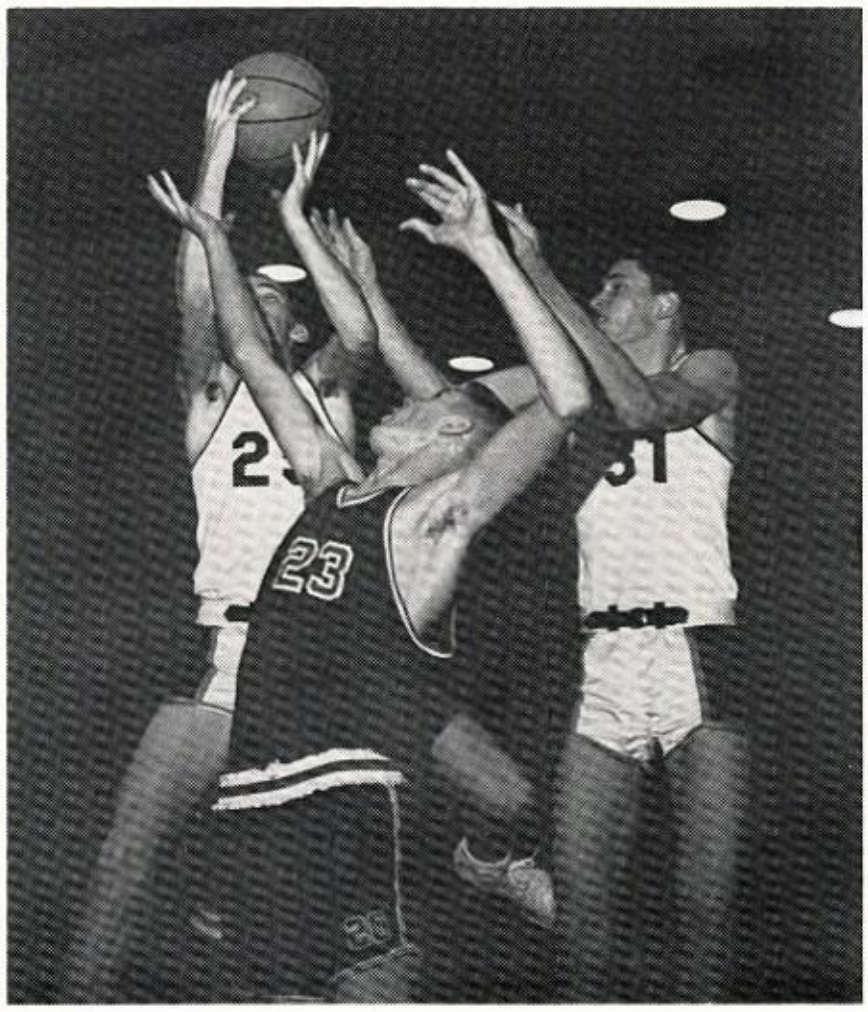

Sophomores Steve Ayers and Billy Haddock fight for control of the ball in a "B" team game.

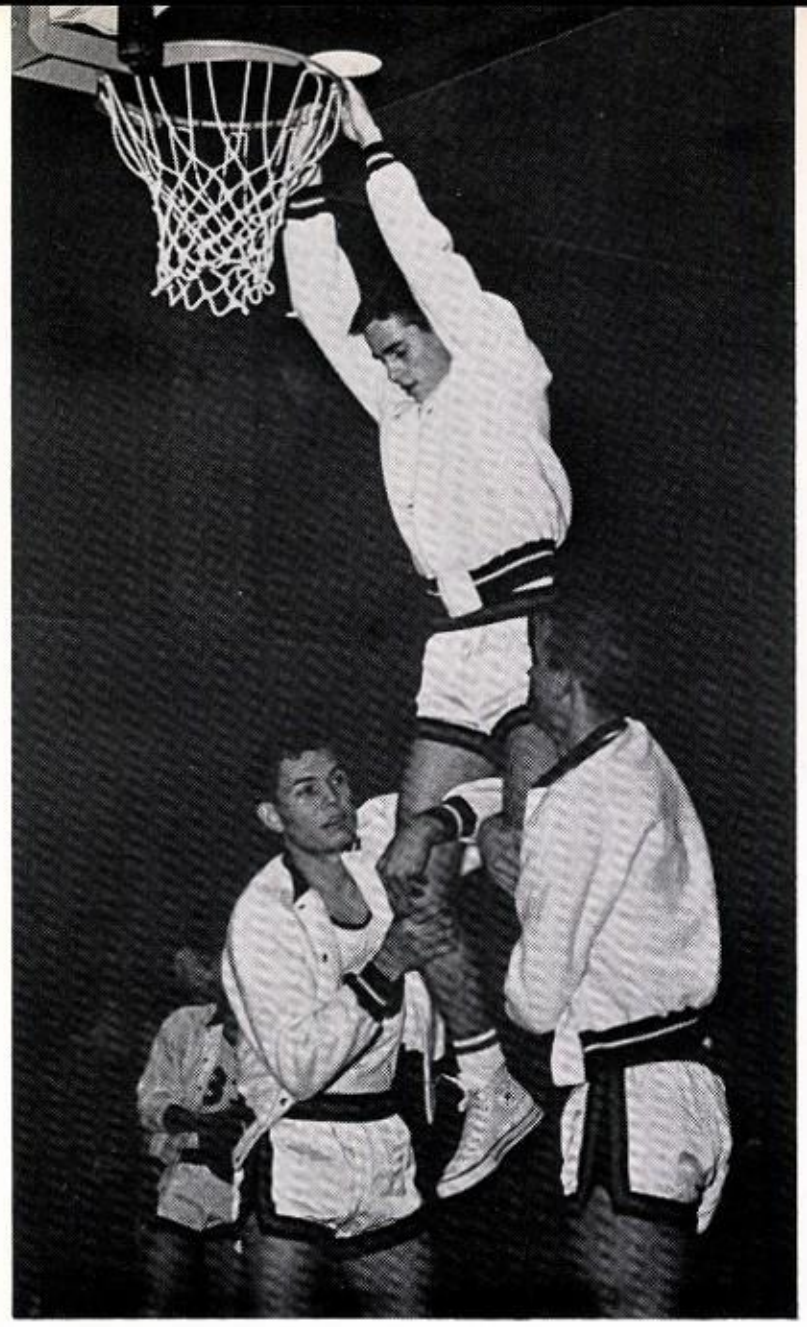

Bill Tankersley is trying his best to learn to dunk the ball one way or the other, with help from Marvin Daniels and Rick Kersey.

# NHS Wins Basketball Sportsmanship Trophy

A familiar sight for three years, senior Rick Kersey trys for control of the tip-off to begin a game.

The 1964 Baseball team was, *First row*: Larry Anderson, Rob Smitson, John Powell, Albert Barella, Mike Johnston, and Harold Spake. *Second row*: Mr. Jim Park, Terry Patty, Larry Odom, Billy Hill, David Gleason, Larry Berry, Robert Gilmore, Wayne Johnson, Harold Smith, and Glen Miller. *Third row*: Edward Charley, Steve Ayers, Delmar Dean, Johnny Thompson, Fred Christian, Danny Hill, Greg Akard, Stan Melton, and Doug Williams.

# Baseball Team Bats Through Season

The Tiger baseball team rests between innings of their first home double-header with Anadarko.

Since only a few starters graduated, the Norman High baseball team had high hopes for the 1964 season. After having their first four games canceled because of bad weather, the Tigers trounced Putnam City 8-0 in their opener. Delmar Dean pitched this two-hit game. Coach Jim Park's third year at the helm of the team was highlighted by much spirit and enthusiasm. A fine pitching staff, led by Delmar Dean, Greg Akard, Glen Miller, and sophomore Steve Ayers, promised to guide the Tigers on the road to many victories. The majority of the team was made up of juniors and sophomores, so things look bright for next year.

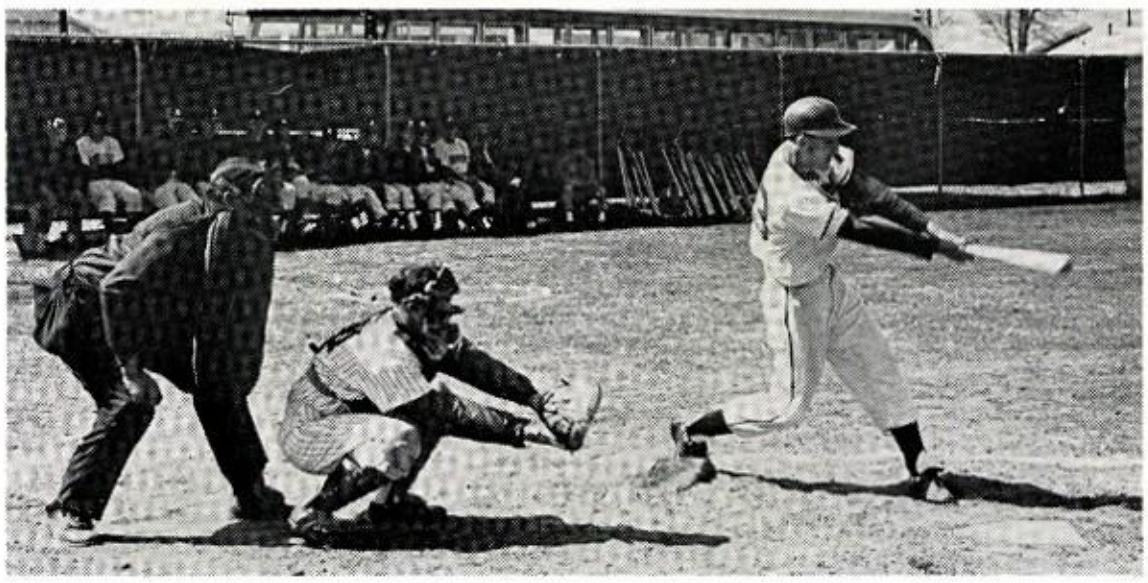

Junior Fred Christian, Tiger first baseman, shows his ability at the plate.

# NHS Wrestling

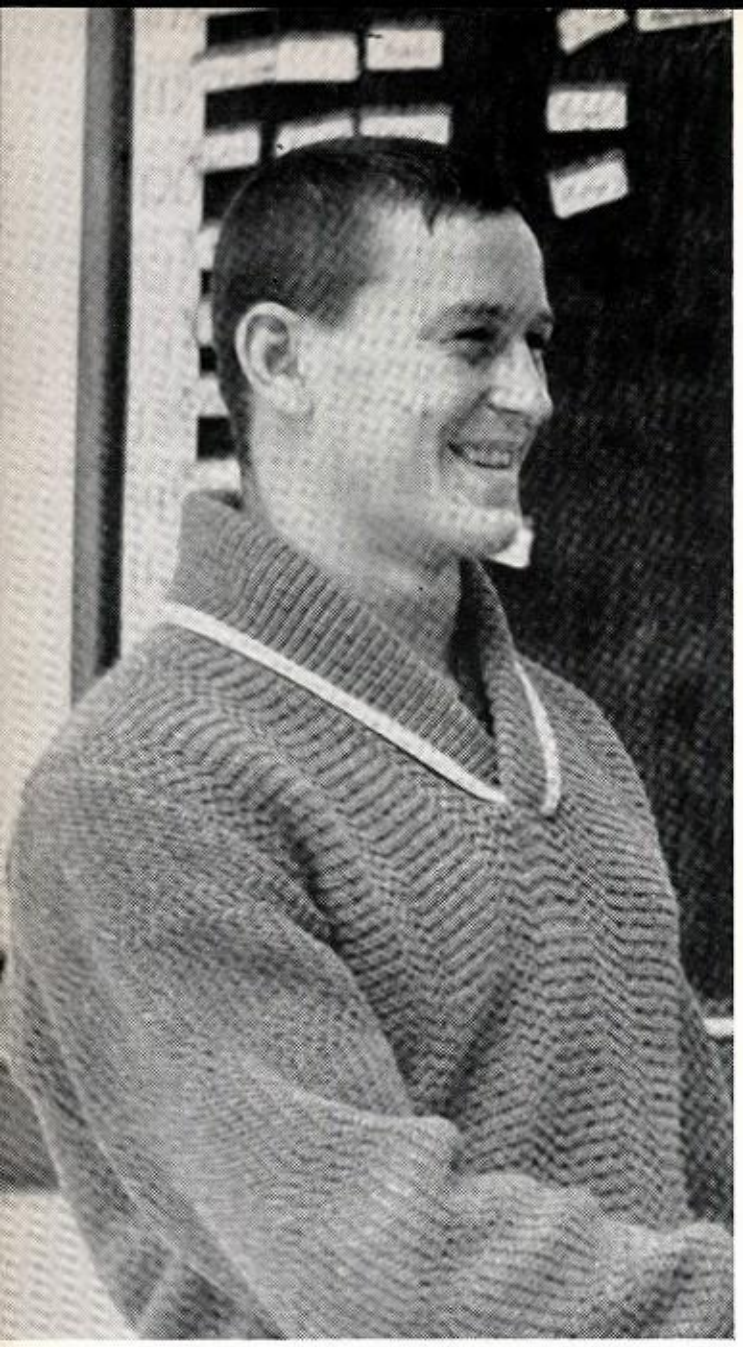

Norman High's first State Wrestling Champion is 156 pounder Bud McDaniel.

The 1964 Wrestling team has given Norman High students another reason to be proud of our school. Led by Coach Bert Corr, the team won nine out of ten dual meets, and went on to win two trophys, 31 medals, and one state championship. The team had three fourth place winners at the State Tournament which were

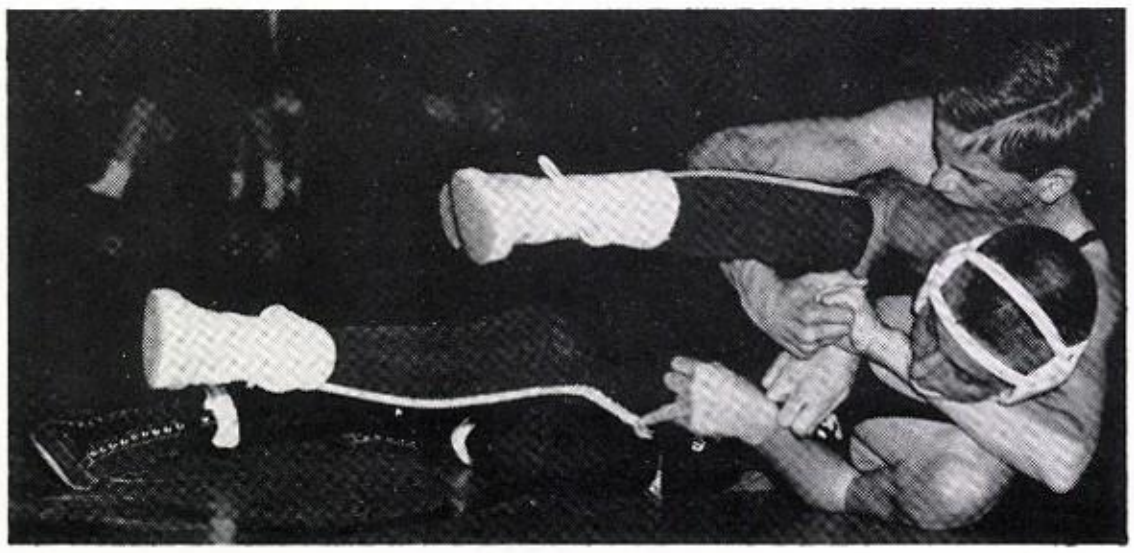

Sophomore Bobby Waters has a head lock on a fellow 106 pound grappler.

Dickey Dilks, 136 pound Tiger Captain, tries for a five point pin on a U. S. Grant wrestler.

# Becomes State Power

Jim Lack, Dickey Dilks, and Tom White. Norman High also crowned its first State Champion, Bud McDaniel, at 156 pounds. The high point wrestler of the year was Captain Dickey Dilks. Although some outstanding Senior grapplers are graduating, many Juniors and Sophomores are well prepared to take over the leading ranks and promise to produce an excellent 1965 team.

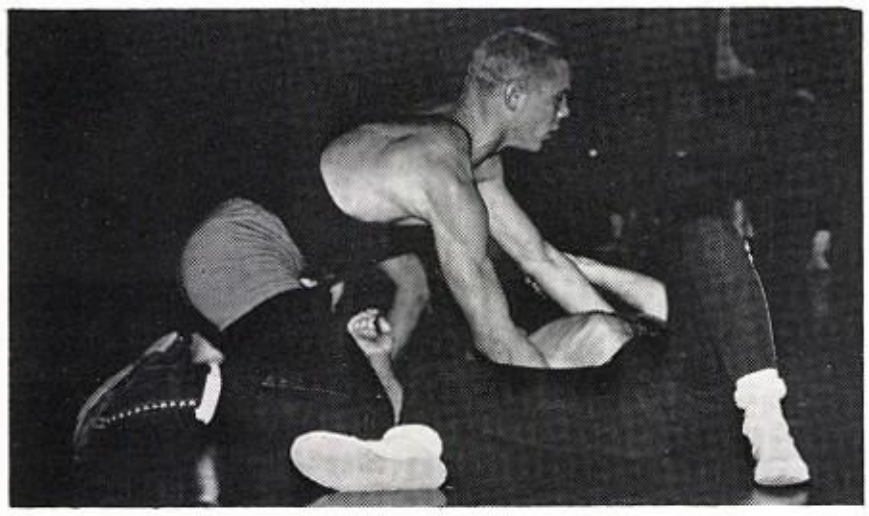

Tom White, a fourth place winner at State, appears to be deciding what to do next.

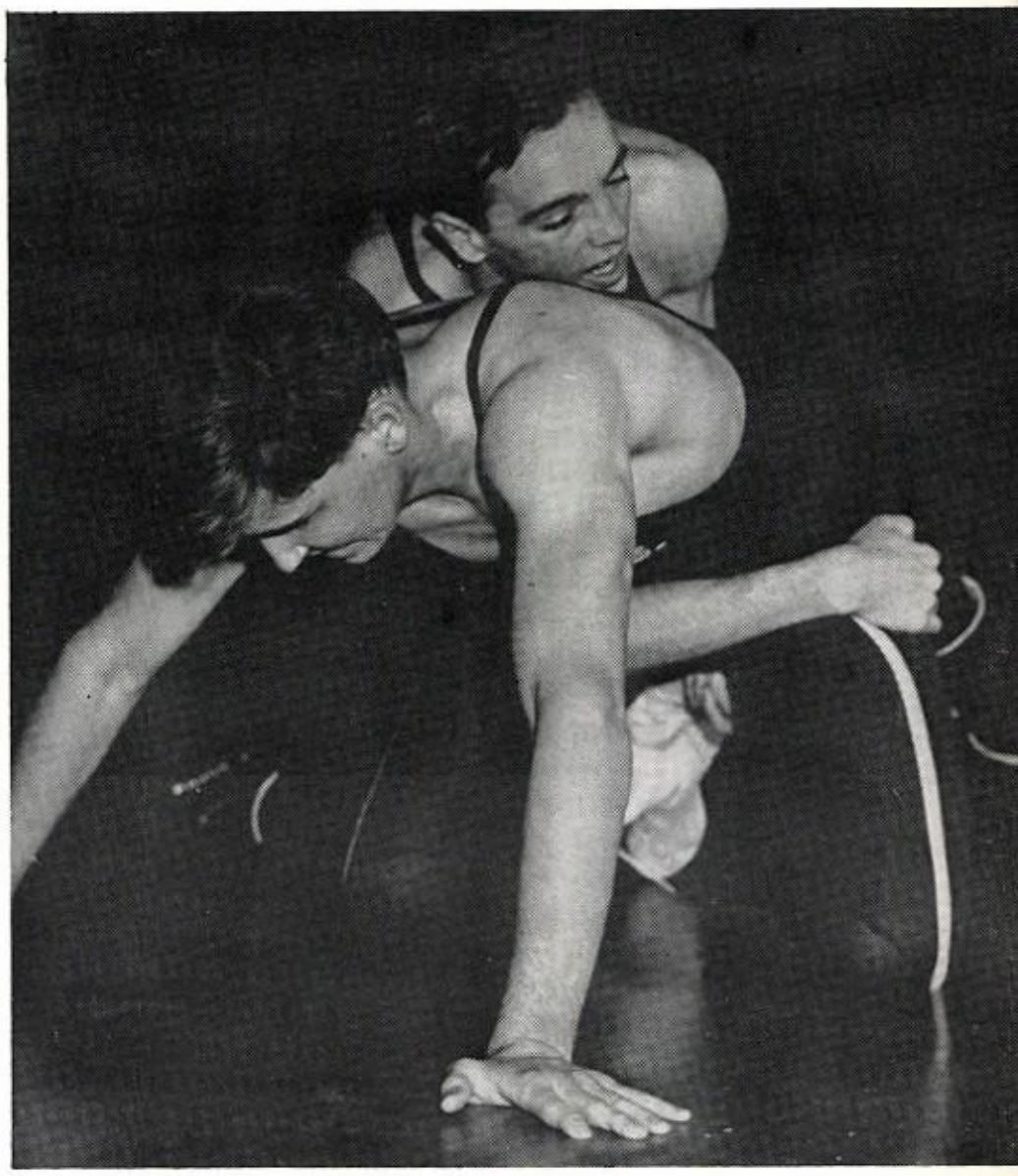

Mounting up on riding time is 147 pound Clarence Powell, as he keeps control of his opponent.

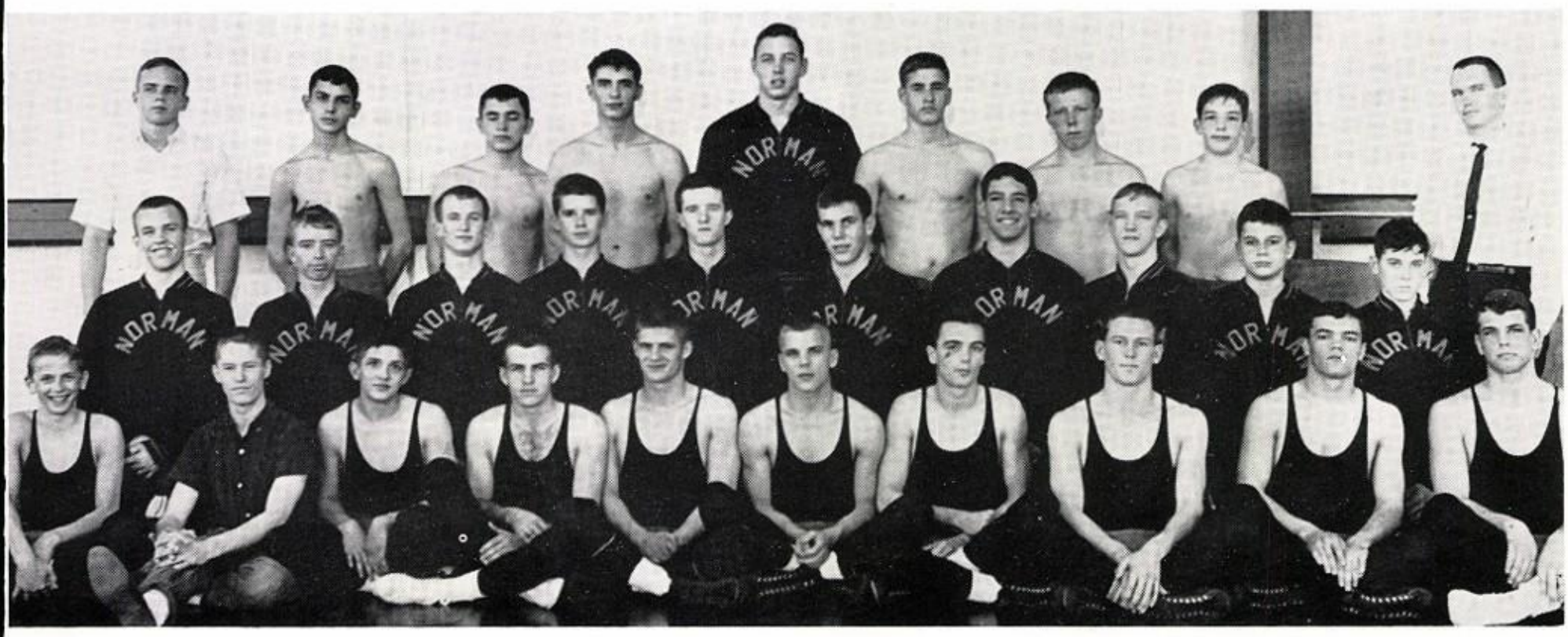

The 1964 wrestling team was, *First row*: Bob Waters, David Abercrombie, David Garriott, Jim Lack, Dickey Dilks, Tom White, Clarence Powell, Bud McDaniel, Zill Coleman, and Bob Prickett. *Second row*: Ricky Ernest, David Overstreet, Danny Rinehart, Gary Miller, Doane Harrison, Jimmy Fritch, Bill Barnes, Ralph Stevenson, Jon York, and Pat Sells. *Third row*: Manager Braden Cross, Carl Collins, Ken Wright, Bob Harmon, Charles Klotz, Ronnie Davis, Carl Haynes, David James, and Coach Bert Corr. Not pictured are John Martin, Raymond White, Freddie Bruesch, Dana Donaldson, Jimmy Jordon, and Richard McWilliams.

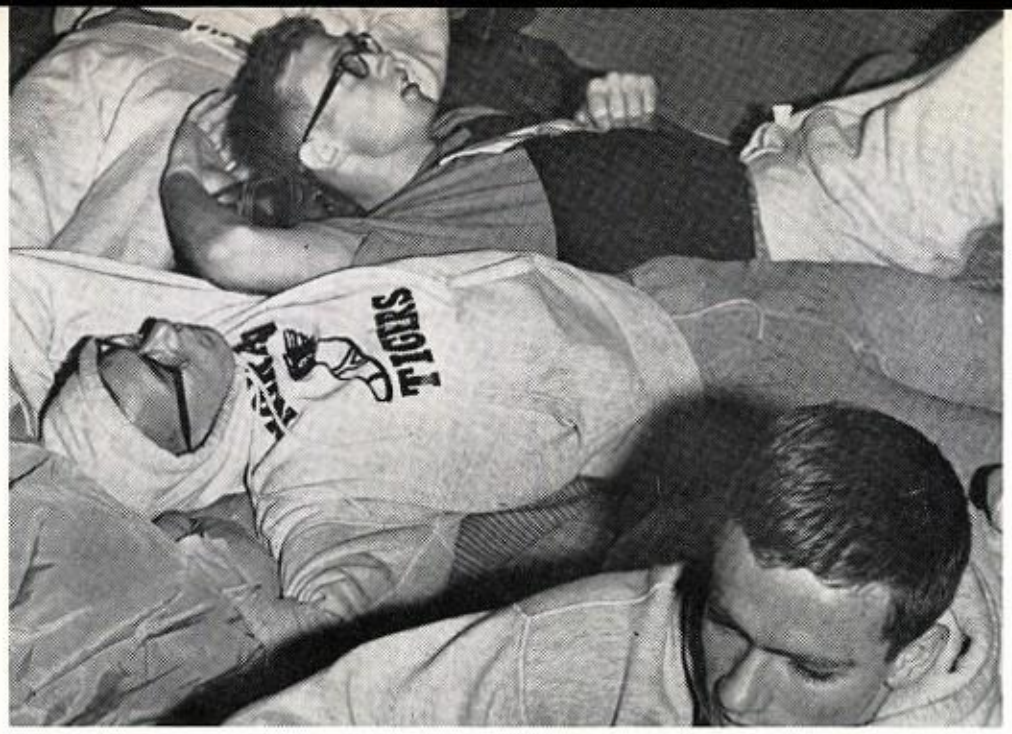


Jim Wells, Johnny Campbell, and Quentin Remy rest between events at the indoor track meet held at O. U.'s Owen Stadium.

Junior high-jumper Don Farris proves that everything that goes up must come down.

# '64 Track-Terrific

A new spirit and enthusiasm has followed the Norman thinclads on their journey through the 1964 season. The Tiger trackmen, coached by Bob Williams, proudly represented Norman at meets all over the state and one at Fort Worth where almost all the teams in the Southwest participated. The third annual Norman Invitational had the longest list of entrants ever, 38 in all. Also, the track team participated in many dual and triangular meets. With much speed and skill going for them, the Tigers were a definite threat for top State honors.

Quentin Remy receives one of the many ribbons he has earned this year by running his specialty, the hurdles.

The 1964 Track team was, *First row*: Paul Blevins, Brent Livingston, Wicky Burrow, Jim Wells, Pete Vaughn, Butch Milan, Bobo Angelino, Vic Miller, Milton Strain, Jim McElrath, and Dick Talley. *Second row*: Tommy Ansley, Herman Barela, Quentin Remy, Forrest Barker, Bill Weimer, Don Allen, William Wiles, Jack Taylor, Roy Harkey, Charles Stillwell, Don Whittican, Phil Elmore, Larry Odenger, and Coach Bob Williams. *Third row*: Keith Finch, Don Keester, Mike Gatewood, David Williams, Don Eoff, Nick Caddell, Bob Kerr, Phil Kennon, Wayne Feuerborn, Don Whitican, Jim Sutton, Jim Sandefer, Bill Reese, Jim Busby, Ronnie Bagby, Bob Sneed, and Johnny Campbell.

# Spring Sports Gain Support

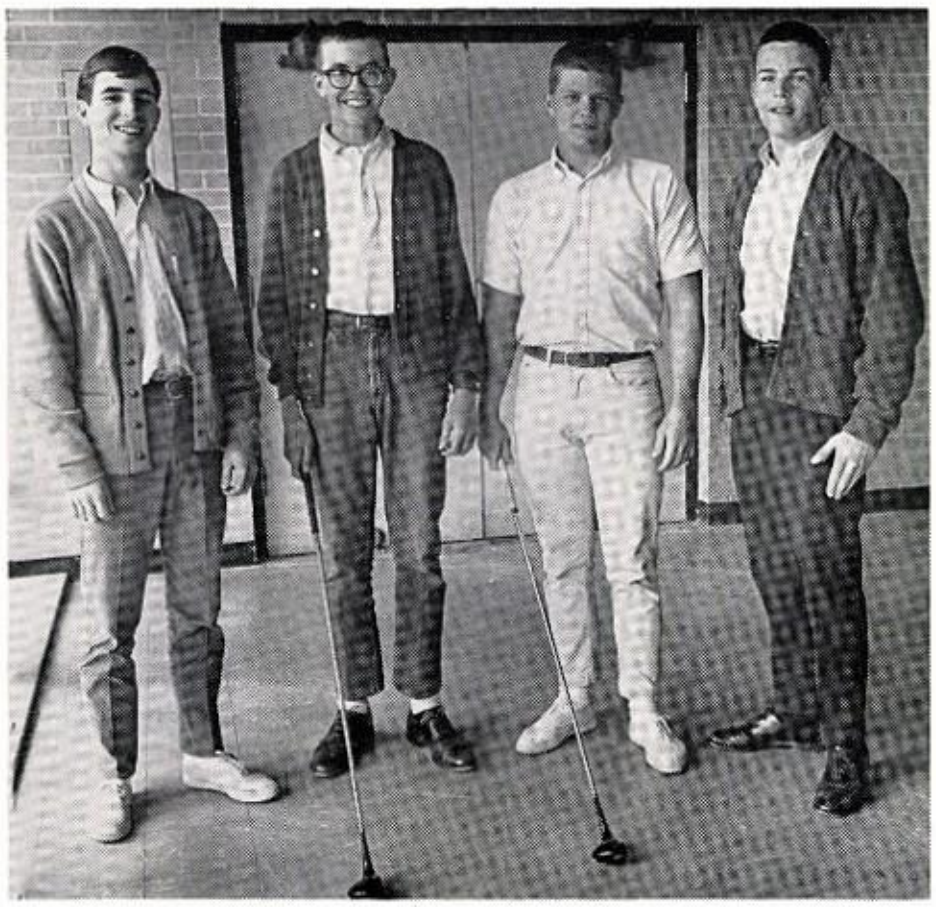

The Norman Tiger golf "A" team was Chuck Bell, David Waters, Ronnie Morris, and Dean Craven.

The 1964 girls' tennis team placed second in the Boomer Conference. They were, *First row*: Jan Hopkins, Judy Pierson, and Cherry Kay Griffith. *Second row*: Patti Hill, Diane Mead, Marion McKenzie, Susan Donnell, and Mary Ann Reed. Not pictured are Cindy Bowlby and Joan Pierson.

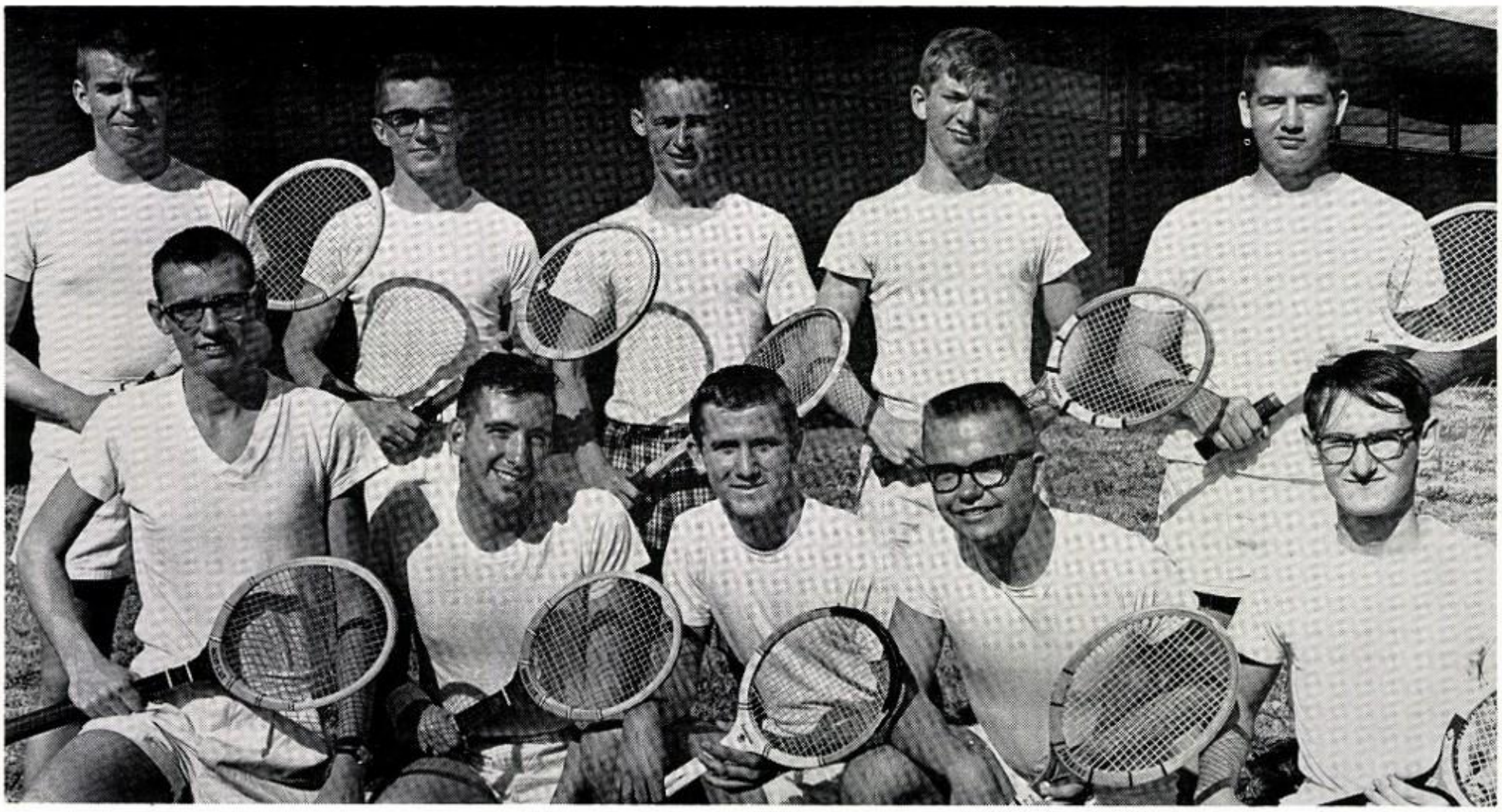

The boys' tennis team was coached by Gene Corrotto and consisted of, *First row*: Richard Hart, Mike Harmon, Butch Bucher, Jim Spiller, and Joe Thayer. *Second row*: Gene Bray, Mike Avery, David Carrier, Bill Stewart, and Bill Wilson.

# CLASSES

Bill Cook, Senior Class President, performs one of his regular duties, presenting the flag in assembly.

Helping with these responsibilities of leadership was Linda Carole Williams, vice-president.

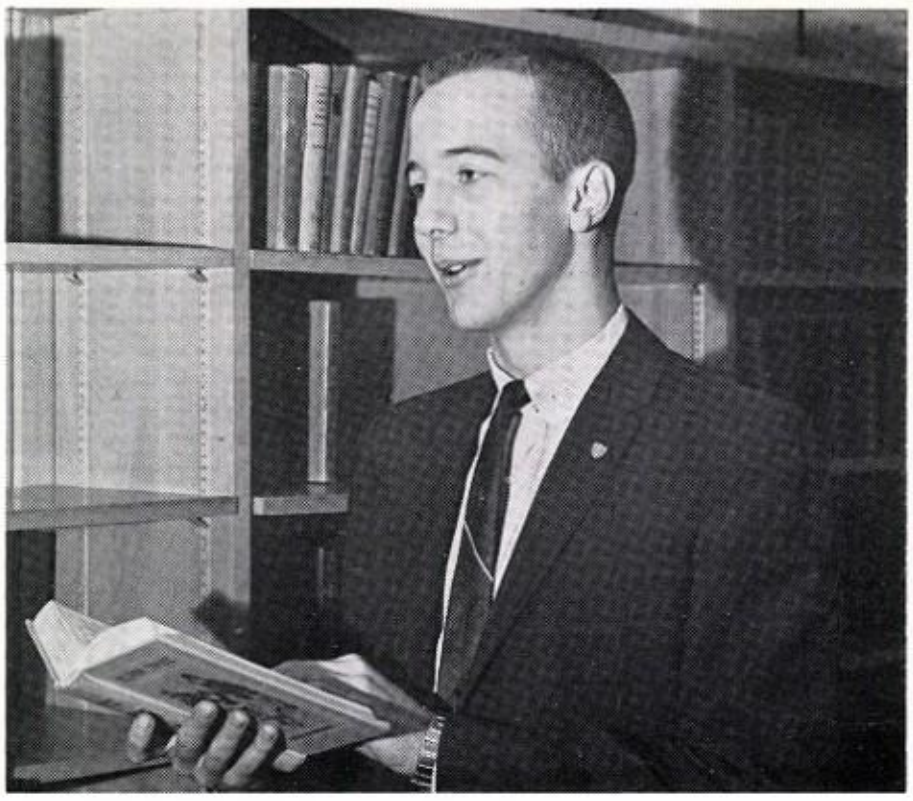

On Bill Cook, president, rested the responsibilities of the Senior Class.

You, the Senior Class of 1964, are at the end of a very important part of your lives, but in reality it is only the beginning. You are leaving behind you the Senior Class Play, the senior assemblies, the organizations you participated in, the offices and honors you have held throughout the year, the beautiful Junior-Senior Prom, and the exciting Graduation Exercises. You are taking with you cherished memories of these events and accomplishments to help you in your new beginning.

Leading you in the beginning of your years at NHS and leading you in your ending year was your President, Bill Cook. Holding the two offices under Bill were Linda Carole Williams, vice-president, and Maria Kay Gill, secretary-treasurer. They were very capable officers, performing their duties well. They set a fine standard for the Senior Class officers of the future.

Working with the Senior Class Officers were sponsors: Mrs. Viola Smith, Mr. Hershell R. Morris, Mrs. Nadine Wiest, Mr. Starlin Powell, and Miss Nadine Runyan.

The Secretary-Treasurer, Maria Kay Gill, helping with her share of responsibilities, too.

# Senior Class Officers Provide Leadership

MELBA ABSHIRE: Dist. Ed. '63; Girls' Glee Club '62; Triple Trio '62; Mixed Chorus '63.

EILEEN ADAIR: FHA '64; Gingersnaps '62, '63, '64; Girls' Glee Club '62, '63, '64.

SHARY ADAMS: FHA '62; FTA '63; GRA '62, '63; Student Council '62; Spanish Club '64.

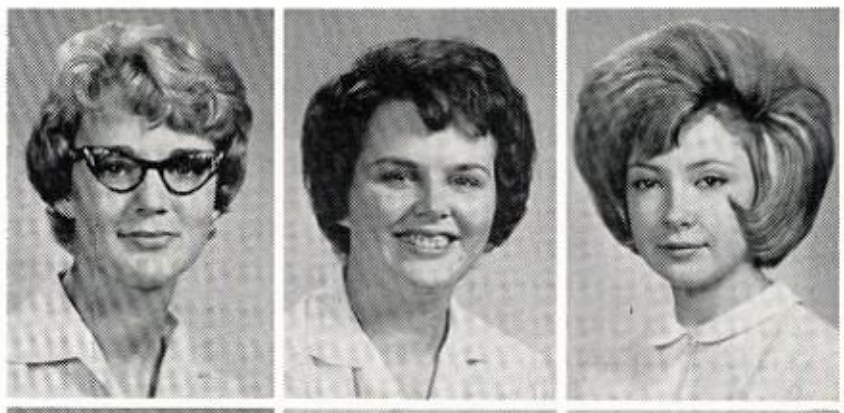

BEVERLY ADKINS: MHC '62, '63, '64; FTA '62, '63, '64; La Parisienne '62, '63, '64; Library Club '62, '63, '64; Spanish Club '62, '63, '64; Gingersnaps '62, '63, '64; Girls' Glee Club '62, '63, '64; Mixed Chorus '63, '64; All-School Musical '62, '63, '64.

WILLIAM G. AKARD: Baseball '62, '63, '64; 'N' Club '63, '64; All-School Musical '64; Speech '63, '64.
MIM AKMAL

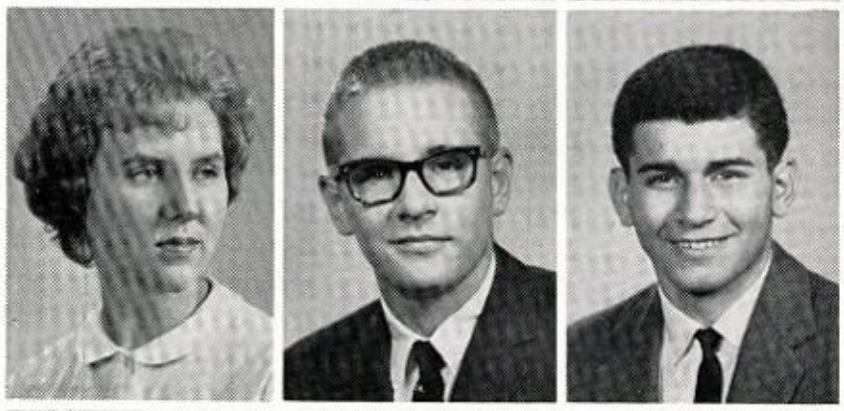

ROBERT WILLIAM ALLEN: Other schools: Wrestling '62; Band '62.

DAVID ALLIN: German Club '64; Trail Staff '63; State Honor Society '62, '63, '64; National Honor Society '63, '64.

ANDY ANDERSON: Stage Crew '64; All-School Musical '64; Speech Play '64; Speech '62, '63, '64.

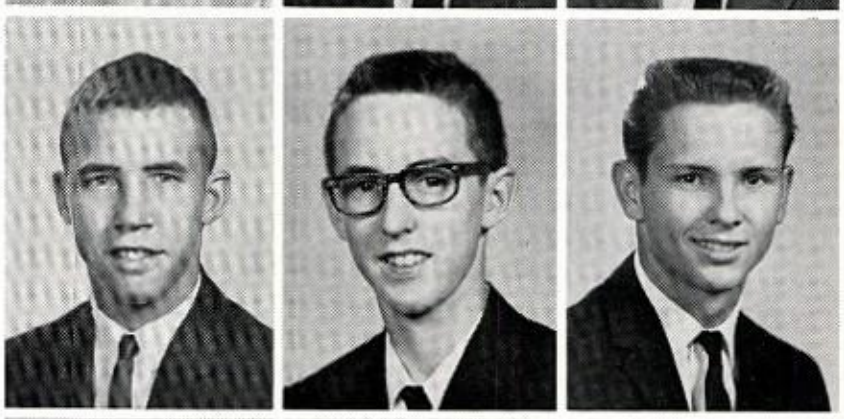

JOHN ASHMORE: German Club '64.

DON AUSTIN: Dist. Ed. '63, '64.

JOYCE BAILEY: Gingersnaps '62, '63; Girls' Glee Club '62, '63, '64.

DENNIS BALCH: Football '63, '64; Merit Scholarship Commended Group '64; Tiger Tales Staff '63.

JUDY BANDY: FTA '64; La Parisienne '62, '63, '64; Gingersnaps '62, '63, '64; National Honor Society '63, '64; State Honor Society '62, '63, '64; Speech '62.

FORREST BARKER: Football '64; Track '64; 'N' Club '64; Merit Scholarship Finalist '64; National Honor Society '63; State Honor Society '62, '63.

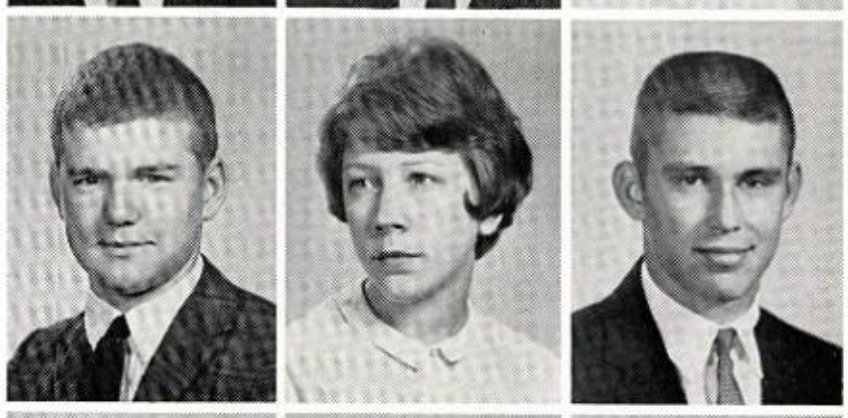

DORTHY BARNETT: Gingersnaps '63; Girls' Glee Club '62, '63, '64.

VIRGINIA BARTLETT: La Parisienne '62, '63; Library Club '62, '64; Gingersnaps '62, '63, '64; Senior Play '64; Speech '63, '64.

LYNDA BEARDSLEE: Dist. Ed. Parl. '64; Gingersnaps '62, '63; Girls' Glee Club '62, '63; Dist. Ed. Att. '64.

# Seniors, From Whom A

DAVID BEHRMAN: Football '62, '63, '64; Track '62, '63; 'N' Club '63, Secy.-Treas. '64; Boys' State '64; National Honor Society '63, '64; State Honor Society '62, '63, '64.

MARY ANN BELDEN: Dist. Ed. '64; Student Council Alt. '62; Gingersnaps '62, '63, '64; Girls' Glee Club '62, '63; Mixed Chorus '63.

CHUCK BELL: Golf '63, '64; 'N' Club '63, '64.

ELIZABETH BELL: Ducklings '62, '63, '64; MHC '62, Secy. '63, Pres. '64; Latin Club '62, '63; Gingersnaps '62, '63, '64; Girls' Glee Club '62, '63, '64; All-School Musical '63, '64; BPW Scholarship Winner '64.

JOHNNIE SUE BENDER: Girls' Glee Club '63.

LARRY BERGLAN: Basketball '62; Football '62, '63, '64; Ugliest Boy '62; 'N' Club '63, '64.

BECKY BERRY: La Parisienne '62, '63, '64; Student Council '62, '63, Vice-Pres. '64; Gingersnaps '62, '63, '64; Girls' State '63; FFA Queen '64, Att. '63; Who's Who '64; Speech '64.

RICHARD BETTES: National Honor Society '63, '64; State Honor Society '62, '63, '64.

JIM BIFFLE: FFA '62, '63, '64.

CHARLES BILBO: Latin Club '63, '64; National Honor Society '63, '64; State Honor Society '62, '63, '64.

JAN BIRMINGHAM: FHA '64; MHC '62; Spanish Club '64; Gingersnaps '62, '63; Girls' Glee Club '62, '63.

DARRELL BLACKBURN: Wrestling '62; FFA '64.

JANET BLOOMER: Gingersnaps '62, '63, '64; FFA Att. '63.

RICHARD BOOKER: La Parisienne '63, '64; Trail Staff '62, '63, '64, Head Photographer '64.

GLADYS BOOKOUT: MHC '62, '63, '64.

KAREN BOREN: FHA '62; FTA '64; Gingersnaps '62, '63, '64; Library Club '64; Band Executive Secy. '62, '63, '64; Speech '64; National Honor Society '64; State Honor Society '62.

ANTHONY BOWERS: Tiger Tales Staff '62.

JANET BRADLEY: La Parisienne '62; Spanish Club '63; Gingersnaps '62, '63, '64.

# New Story Commences

SUSAN BRANDT: FTA '63, '64; Latin Club '63, '64; Science Club '62, '63; Gingersnaps '63, '64; German Club '64; National Honor Society '64; State Honor Society '63, '64; DAR Award '64; Merit Scholarship Commended Group '64.

JUNE BRAY: Dist. Ed. '63; FHA '62; Library Club '63; Student Council '62; Gingersnaps '62; Mixed Chorus '62; Girls' Glee Club '62, '63, '64.

RICHARD BREDBENNER: Swimming '62, '63, '64; Math Club '63, '64; Science Club '62, '63, '64.

SUSAN BRIGGS: Gingersnaps '64; Girls' Glee Club '64. Other schools: Speech Play '63; MHC '63; Interscholastic League Play '63; RHS Playhouse '63.

PERRY BROWN: Wrestling '63; FFA '62, '63, '64.

SHIRLEY BROWN: FHA '63, '64; La Parisienne '62, '63; Gingersnaps '62, '63, '64.

BETTY BRUEMMER: Tennis '62.

CYNTHIA BUCHANAN: Other schools: Student Council '62; Gingersnaps '62; Chorus '62; Speech '63.

ED BUCHER: Tennis '64; Track '64; FJA '62, '63, '64; Tiger Tales Staff '63, '64.

DIANNE BUCKLEY: La Parisienne '62, '63, '64; Gingersnaps '62, '63, '64.

MIKE BURKS

SHAY BURNETT: La Parisienne '62; Spanish Club '63; Gingersnaps '62, '63, '64; All-Sports Att. '64.

SANDRA BUSCH: Student Council '62, '64; Spanish Club '62, '63; Gingersnaps '62, '63, '64; Alt. Tiger Mascot '64.

EARL BUTTS: Football Manager '63; 'N' Club '62, '63, '64.

THERESA GUYANNE CALAME: Ducklings '63; FHA Secy. '64; MHC '62; Student Council '63; Spanish Club '63; Gingersnaps '62, '63, '64; All-School Queen Honor Attendant '62, '64; All-Sports Queen Att. '63.

RUTHIE CALLISON: GRA '64; National Honor Society '63.

BARBARA CARSON

CAROL CATER: FHA '64; Gingersnaps '64; Girls' Glee Club '63.

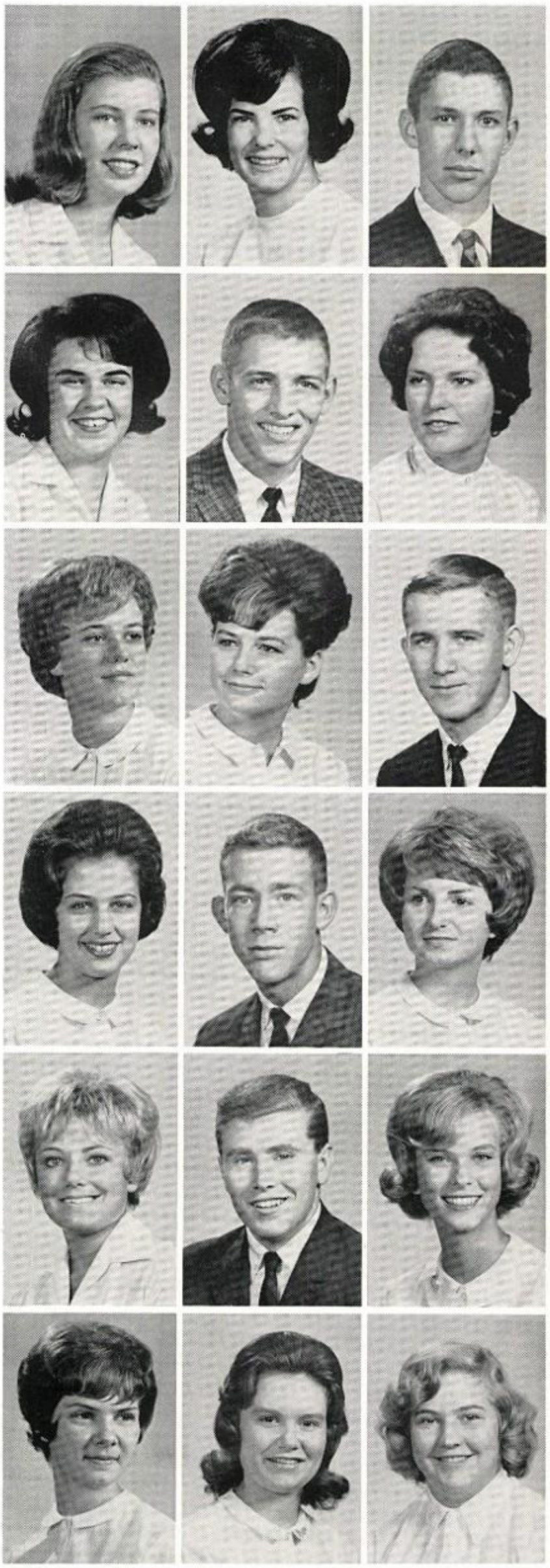

# Senior Year Brings

JIMMY CAVANAUGH: Football '62.

JOANNE CHAMPEAU

JUDIE CHILDRESS: Latin Club '63; Science Club '63; Gingersnaps '62, '63; Stage Crew '63, '64; All-School Musical '63, '64; Senior Play '64; Speech '64; Speech Play '64.

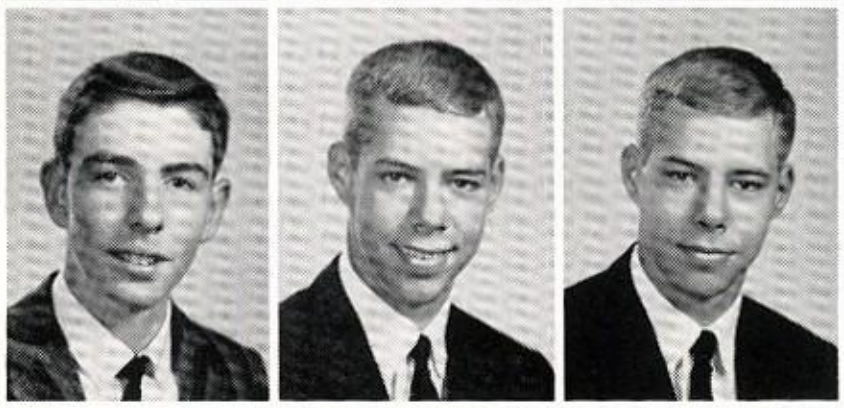

PAUL CHURCH

BOB CLARK: Basketball '62, '63, '64; Football '62, '63, '64; Track '62, '63, '64; 'N' Club '63, '64.

RICHARD CLARK: Basketball '62, '63 '64; Football '62, '63, '64; Track '62, '63, '64.

JIM CLEVELAND

LINDA CLEVELAND

CHERRIE CLINKENBEARD: Latin Club '63; Gingersnaps '62, '63, '64.

CAROLYN COATES: Gingersnaps '62, '63; FFA Att. '64.

MARILYN COATES: FHA '64; Student Council '64; Gingersnaps '62, '63, '64.

JUDY COLES: FJA '64; Tiger Tales Staff '63; Trail Staff '64, Business Manager '64.

THOMAS COLLINS: Latin Club '64; Spanish Club '62, '63; Speech '64.

TOMMI COLLINS: Latin Club '63; Paint Daubers '62, '63; Secy.-Treas. Paint Daubers '63; Gingersnaps '62, '63, '64.

JIM COLWELL

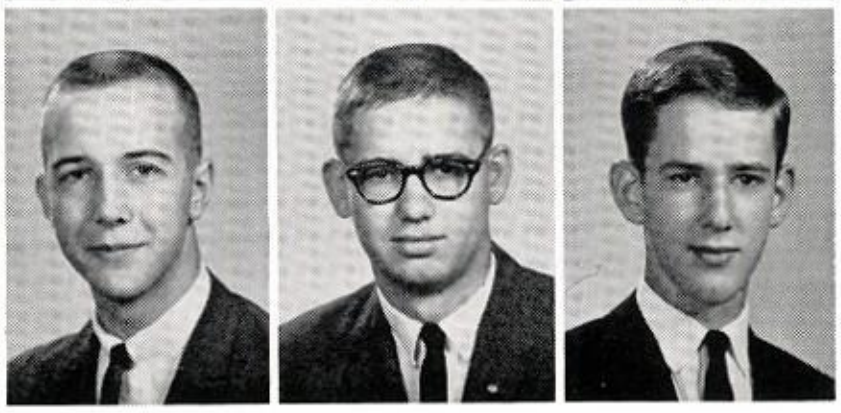

BILL COOK: Baseball '62, '63; Basketball '62, '63, '64; 'N' Club '63, '64; Boys' Glee Club '63, '64; Band '62; Junior Rotarian '64; Who's Who '62; Lions Club Student of the Month '64; Soroptimist Citizen Award '64; Merit Scholarship Finalist '64; National Honor Society '62, '63, '64; State Honor Society '62, '63, '64; Sophomore Class Pres. '62; Senior Class Pres. '64; Alt. Sir Alexander Fleming Scholar '63.

ROGER COOPER: Dist. Ed. '64.

JAMES CONSTANTIN

# Time of Fulfillment

PATTY CORKINS: Girls' Glee Club '62; Library Club '62.

GARY CORROTTO: Basketball '62; Track '62, '63; Student Council '62; Spanish Club '62, '63; 'N' Club '62, '63, '64; Mixed Chorus '64; All-School Musical '62, '63, '64; Senior Play '64; Speech '64.

CATHEY COWAN: Dist. Ed. '64; Gingersnaps '62, '63; Girls' Glee Club '62, '63.

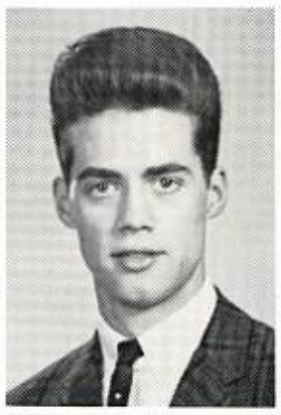

CHARLENE COX: Dist. Ed. '64; Gingersnaps '63.

CHERYL CRAIG: Spanish Club '63; Gingersnaps '63, '64; Tiger Mascot '64; Girls' Glee Club '63, '64; Mixed Chorus '64; All-School Queen '64, Att. '63; FFA Honor Att. '64; All-School Musical '63, '64.

DEAN CRAVEN: Golf '62, '63, '64; 'N' Club '63, '64.

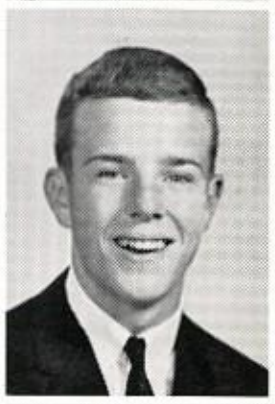

JAYNI CROW: FHA '62, '63; FTA '63; Junior Play '63. Other schools: Cheerleader '62; Yearbook Queen '62; Soph. Play '62.

SARA CULP: Student Council '62; Spanish Club Secy. '62, Pres. '63; Gingersnaps '62, '63, '64; Cheerleader '64; All-School Att. '64; Trail '63, '64, School Life Ed. '63, Sports Ed. '64; Jr. Class Vice-Pres. '63; BPW '64.

JIMMIE DAILY

MARVIN DANIELS: 'N' Club '62, '63, '64; Basketball '62, '63, '64; Football '62, '63, '64.

KEN DANNER: Football '62, '63, '64; Who's Who '62.

WANDA DAVAULT: Girls' Glee Club '62, '63, '64.

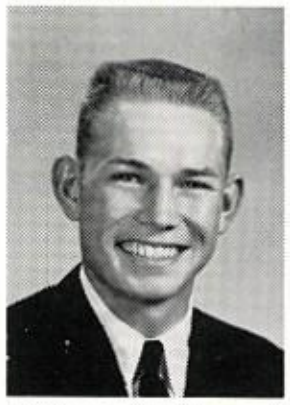
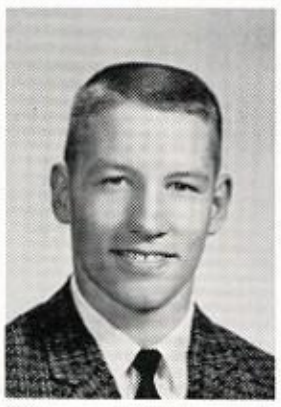

DANA DAVIS: FHA '62; Library Club '63; Student Council '63, '64; Gingersnaps '62, '63, '64; All-Sports Att. '64.

MICKEY DAVIS

DELMAR DEAN: Baseball '62, '63, '64.

WILLIAM DIEPENBROOK: Other schools: Baseball '63.

JEANIE DRAGOO: Library Club '62; Spanish Club '63, '64; Gingersnaps '62, '63, '64.

CANDY DRILLING: Spanish Club '62; Gingersnaps '62, '63.

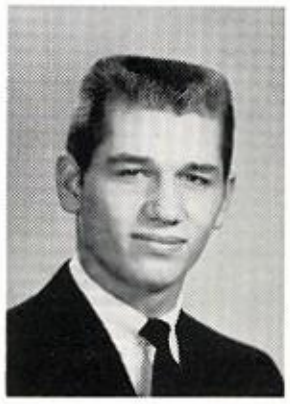

# Ambitions Are Completed

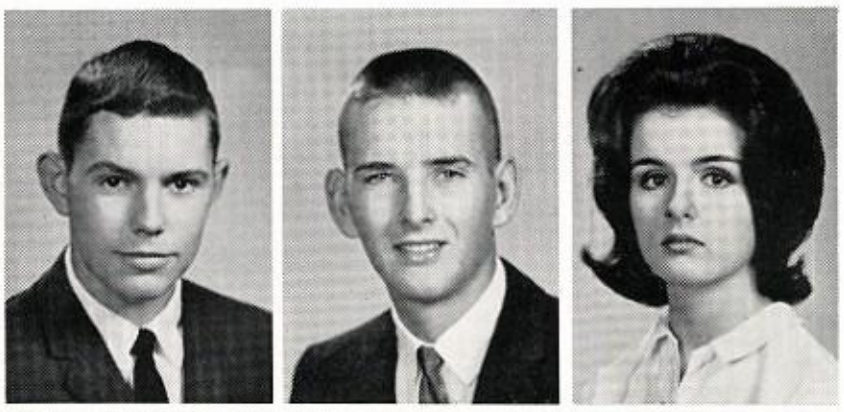

JOE WILLIAM DRILLING

WILLIAM ROY DUDARK: Baseball '64; 'N' Club '64.

LINDA MAE DUDLEY

SYLVIA DUMAS: Spanish Club '63, '64; Gingersnaps '62, '63, '64; Stage Crew '64; Senior Play '64.

WILLIAM JOHN DUNCAN

DONALD GENE ELLEDGE: Baseball '63.

RONALD LEE ELLEDGE

CAROLYN KAYE ELLIS: Gingersnaps '62, '63, '64.

NANCY ELWELL

RICK ERNEST: Wrestling '62, '63, '64.

BARBARA KAY ESTRIDGE

MARY ALICE EURTON: Student Council '62, '63, Social Committee Chairman '63; Spanish Club '63; Gingersnaps '62, '63, '64; Parliamentarian '63; Cheerleader '64; Friendliest Junior Girl '63; All-Sports Queen Coronation Committee '63; BPW Award '64; Girls' State '63; All-School Honor Att. '64; Who's Who '63; Speech '63.

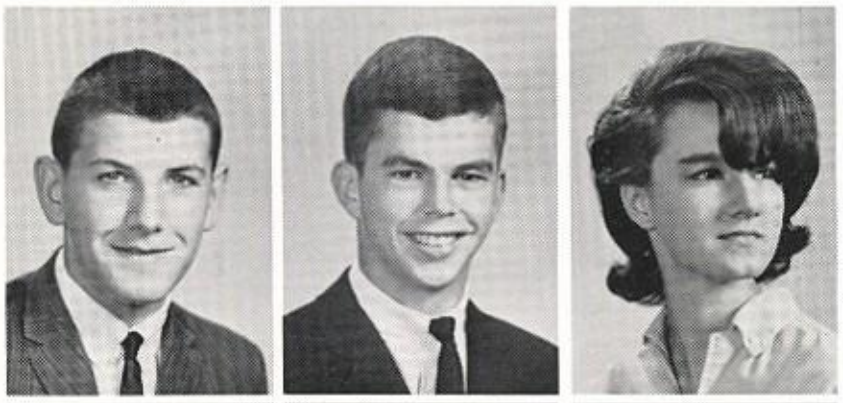

JACKIE DALE FERRELL

JOHN FINNEY: Basketball '62, '63, '64; 'N' Club '63, '64; Merit Scholarship Commended Group '64; National Honor Society '62, '63; State Honor Society '62, '63.

KAYE WYNONA FORD

DONNIE RAY FOUNTAIN

PATTY FOWLER: FJA '63; FTA '64; Latin Club '63, '64; Math Club '63; Spanish Club '62; Gingersnaps '62, '63; German Club '64; Band '62, '63, Secy. '64; Trail Staff '63.

SCOTT FREEZE

LINDA JEANNE FRITCH: Library Club '62; Gingersnaps '62, '63, '64.
BARBARA JEAN FRY: Paint Daubers '64; Spanish Club '63, '64.
DURWIN JERRELL GAITHER
CHERYL JO GATES: Mixed Chorus '64; Gingersnaps '63; All-School Musical '64. Other schools: Cheerleader '63; Junior Play '63; Yearbook Staff '62; FFA Honor Att. '62; Girls' State '63; FNA '62, '63; Mixed Chorus, Trio, Mixed Ensemble '62, '63.
ANITA GENTRY
LORETTA MAE GIBSON
KAY GIEZENTANNER: FTA '63; Student Council '62; Spanish Club '63; Gingersnaps '62, '63, '64; Mixed Chorus '64; Girls' State '63; National Honor Society '63, '64; State Honor Society '62, '63, '64; All-School Musical '63; Girls' Glee Club '63, '64.
EDDIE GILBERT: Dist. Ed. '64; Mixed Chorus '62, '63, '64; Boys' Glee Club '62, '63.
MARIA KAY GILL: Spanish Club '62, '63; Gingersnaps '62, '63, '64; Girls' Glee Club '62; Mixed Chorus '63; Triple Trio '62; Vice-Pres. Chorus Dept. '63; Who's Who '62; Trail Staff '62, '63, Honors Editor '64; Vice-Pres. Soph. Class '62; Secy.-Treas. Junior Class '63; Secy.-Treas. Senior Class '64; Junior Finance Committee '63.
ROBERT JAY GILMOUR: Baseball '62, '63, '64.
FRANCES GLOVER: Gingersnaps '63.
NONA GORDON: FTA '63; La Parisienne '62; Paint Daubers '64; Student Council Alt. '62, Rep. '64; Spanish Club '63, '64; Gingersnaps '62, '63, '64, Checker '64.

Carol McDade and Quentin Remy discuss their schedules while Dick Clark searches his billfold for money.

Ken Danner stands ready to take his position on the Tiger Team.

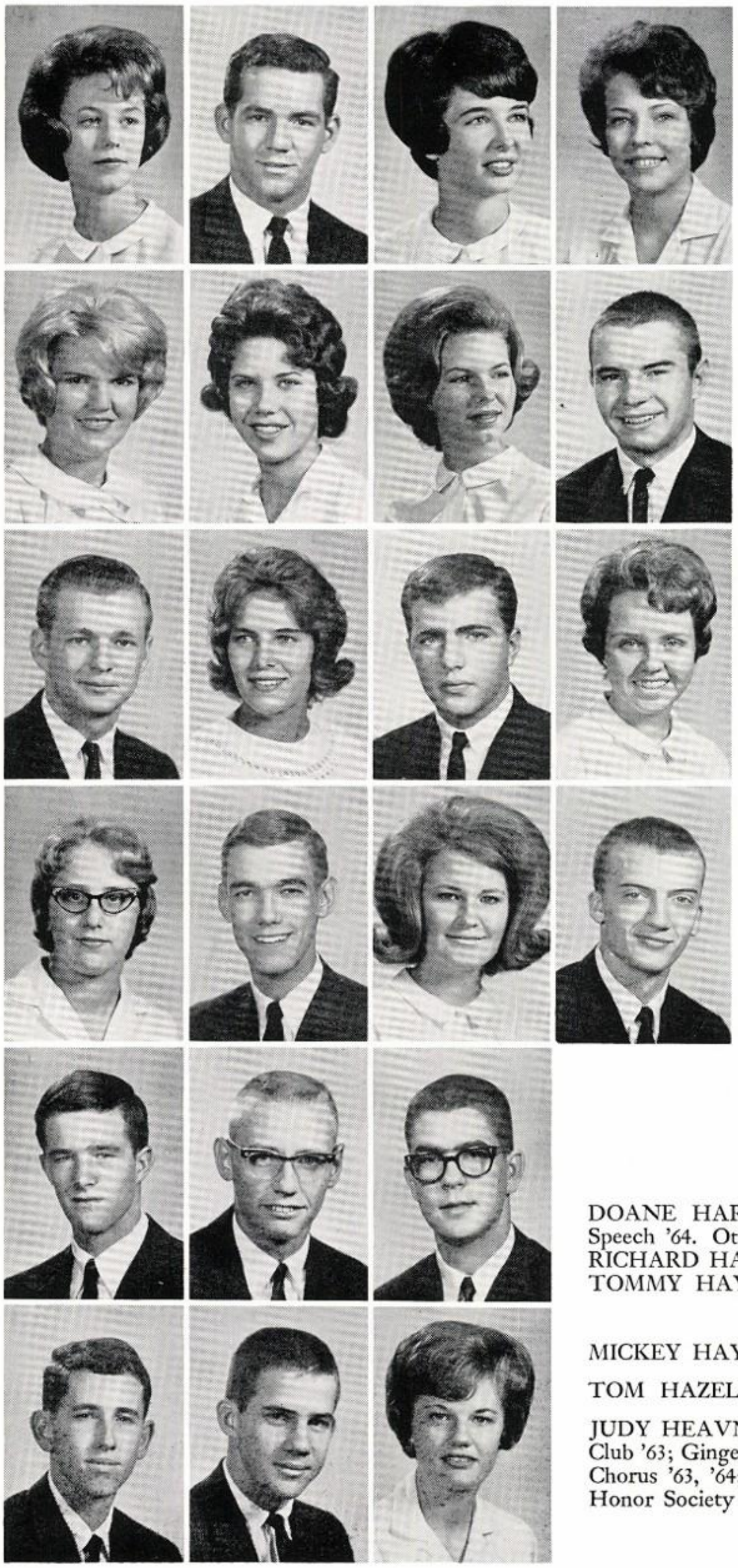

KAREN KATHLEEN GREEN: FHA '62; Paint Daubers '64; Student Council '64; Spanish Club '63, Pres. '64; Gingersnaps '62, '63, '64; Girls' Glee Club '62, '63; Mixed Chorus '63; Triple Trio '62; National Honor Society '64; State Honor Society '64; All-School Musical '63.

LEONARD GREGORY

CHERRY KAY GRIFFITH: Tennis '62, '63, '64; Ducklings '62, '63; La Parisienne '62, '63, '64; Gingersnaps '62, '63, '64; Alt. Cheerleader '64; Girls' State Alt. '63; Trail Staff Sports Ed. '62.

LORNA GUINN: Gingersnaps '64. Other schools: Cheerleader '63; Art Club '63; Chorus Council '62; Mixed Chorus '63; Girls' Glee Club '64; All-School Musical '64; Speech '64.

ANN HADDOCK: La Parisienne '62, '63; Student Council '64; Gingersnaps '62, '63, '64; Girls' Glee Club '64; All-School Musical '64; Speech '64.

JUNE HALL: Gingersnaps '62, '63.

LAURA HALLAM: Gingersnaps '62, '63, '64, Vice-Pres. '64; Spanish-American Fiesta Rep. '63; Spanish Club '62, '63; Student Council '62, '63, '64; Who's Who '63; Girls' Glee Club '63, '64; Trail Staff '64; National Honor Society '63, '64; State Honor Society '62.

BRUCE LARRY HALSEY: Football '62; All-School Musical '64.

ROBERT HANSKA

MARSHA HARDESTY: Sr. Play '64; Speech '64; Speech Play '64.

ROY HARKEY: Swimming '62; Track '62, '63, '64; Math Club '63; Spanish Club '62, '63; Brass Sextet '62; National Honor Society '63.

MARY HARLOW: La Parisienne '62, '63, '64; Science Club '62; Gingersnaps '62, '63, '64; Girls' Glee Club '63, '64; All-School Musical '64.

LYNN HARPER: La Parisienne '62, '63; Gingersnaps '62, '63; National Honor Society '63; State Honor Society '62; Speech '62, '63.

LARRY HARRAL: Swimming '62; Track '64; 'N' Club '64; Student Council '62, '63, Pres. '64; Junior Class Pres. '63; Elks Leadership Award '64; Stage Crew '64; Band '62, '63; Stage Band '62, '63; Band Council '62, '63; Boys' State '63; Junior Rotarian '64; Who's Who '63; All-School Musical '63, '64; Speech '64.

JUDY HARRELL: Dist. Ed. Pres. '63, Att. '63.

DARRYL HARRIS: Basketball '62, '63, '64; National Honor Society '64; State Honor Society '62, '64.

DOANE HARRISON: Wrestling '63, '64; Student Council '64; Speech '64. Other schools: Latin Club '62.

RICHARD HART

TOMMY HAYES: Football '62, '63.

MICKEY HAYNES: FFA '62, '63, Pres. '64; Boys' State '63.

TOM HAZELWOOD: Swimming '62.

JUDY HEAVNER: Library Club '64; Student Council '62; Spanish Club '63; Gingersnaps '62, '63, '64; Girls' Glee Club '62, '63, '64; Mixed Chorus '63, '64; Girls' State '63; National Honor Society '63; State Honor Society '62, '63, '64; All-School Musical '64.

# Seniors Remember Prom Forever

DOROTHY HELLAMS: Gingersnaps '62, '63.

BARBARA HENDERSON: Library Club '64; Gingersnaps '63, '64; Girls' Glee Club '63, '64; Mixed Chorus '64; All-School Musical '63. Other schools: Pep Club '62; Soph. Play '62; Newspaper Staff '62; Girls' Chorus '62; Mixed Chorus '62.

CAROL HENDERSON: MHC '64; FJA '63, '64; FHA '64; Trail Staff '64, Bus. Mgr. '64.

LARRY HENDERSON: FFA '62, '63, '64.

BUTCH HENSLEY: FFA '62, '63, '64.

DAVID HERR

NANCY HERRICK: FJA '62, '63, Secy. '64; Latin Club '63, '64; Gingersnaps '62, '63, '64; National Honor Society '63, '64; State Honor Society '62, '63, '64; Tiger Tales Staff '62, Page Editor '63, Managing Editor '64.

LYNDA HILL: Student Council '62, '63; Spanish Club '62, '63; Gingersnaps '62, '63, '64; Cheerleader '64; BPW '64; Who's Who '63.

SAM HOISINGTON: Dist. Ed. '64.

FRED HOLASEK: Science Club '62; Band '62, '63, '64; Stage Band '62, '63; National Honor Society '63; State Honor Society '62; All-School Musical '62, '63.

GEORGIA HOLLEY: Girls' Glee Club '62, '63, '64.

DALE HORTON: FFA '62, '63, Reporter '64.

MARGIE HOUCK

GERALDINE HUFFMAN

JAY JACKSON: Boys' Quartet '62, '63, '64; Boys' Glee Club '62, '63, '64; Mixed Chorus '62, '63, '64.

JILL JEPSON: Spanish Club '63; Gingersnaps '63; Stage Crew '64.

CHARLES JERNIGAN: Wrestling '64.

BARTON JOHNSON: Football '62, '63, '64; National Honor Society '63; State Honor Society '62, '63.

BECKY JOHNSON: Ducklings '63; La Parisienne '62, '63; Student Council '62, '63, '64; Gingersnaps '62, '63, '64, Historian '63, Checker '62, '64; Mixed Chorus '63, '64; Girls' Glee Club '62, '63, '64; All-School Musical '63, '64; Speech '64.

WAYNE JOHNSON: Baseball '62, '63, '64; FFA '62, '63, '64.

JIMMY JORDAN: Wrestling '64; FFA '62.

SHARON JORDAN: Library Club '62; Gingersnaps '62, '63, '64; Science Club '62; FFA Att. '64.

DONALD KEESTER: Baseball '62, '63; Basketball '62; Football '62, '63, '64; Track '64.

RICHARD KEIM: Mixed Chorus '62, '63, '64; Boys' Glee Club '62, '63, '64.

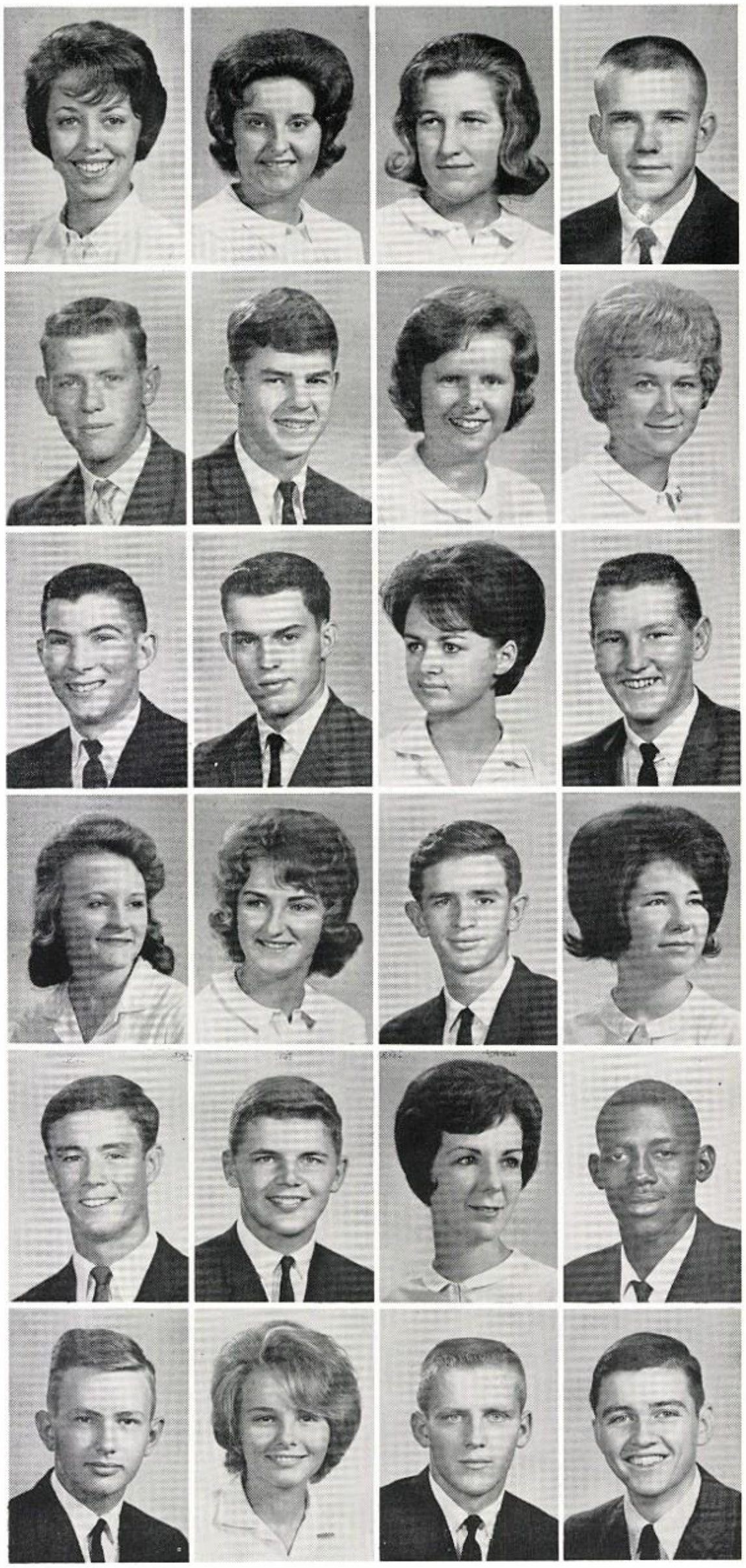

# Doors Close On

PAUL KELLY: Tennis '63, '64; Math Club '64; Science Club '62; All-School Musical '64.

MARILYN KENNEDY: La Parisienne '62, '63, '64; Gingersnaps '62, '63, '64; National Honor Society '62, '63, '64; State Honor Society '62, '63, '64.

DAVID KENT: Dist. Ed. '64. Other schools: Football '62, '63; FFA '62; Speech '62, '63; Band '62, '63.

DON KERBY: Basketball Manager '62, '63, '64; Ugliest Boy '63; Speech '64; 'N' Club '62, '63, '64; Friendliest Boy '63.

RICK KERSEY: Baseball '62, '63, '64; Basketball '62, '63, '64; All-Conf. Basketball '62, '63, '64.

KAY KIMBERLING: Paint Daubers Reporter '62, Vice-Pres. '63; Spanish Club '62, '63; Gingersnaps '62, '63, '64; Speech '64.

MARTHA KING: Gingersnaps '63. Other schools: FHA '62; FTA '62.

LINDA KINNEBREW: Trail Staff '64; La Parisienne '64; FJA '64; Girls' Glee Club '64.

KATHLEEN KITCHLING: FTA '63, '64; La Parisienne '62; Band '62, '63, '64; National Honor Society '64.

TERRY KIZER

FRANCINE KORGAN: Spanish Club '63; Girls' Glee Club '62.

DONNA KRUIS: FTA '63; Paint Daubers '64; Student Council '62; Spanish Club '62, '63; Girls' Glee Club '62, '63, '64; Gingersnaps '62, '63; All-School Musical '64; Senior Play '64; Speech '62, '63.

KATHY KUHLMAN: FHA '64; Gingersnaps '62, '63, '64.

JIM LACK: Football '62; Wrestling '62, '63, '64.

TED LAMAR: FFA '62, '63, '64.

MARGARET LANGLEY: Spanish Club '63; Gingersnaps '62, '63; Girls' Glee Club '62, '63, '64; Mixed Chorus '63, '64; Chorus Secy. '64; All-School Musical '62, '63, '64; Speech '64.

RICHARD LEAUMONT: Speech '63, '64.

CAROL LEBLANC: Gingersnaps '62, '63, Checker '64; National Honor Society '64.

# Carefree Times

LINDA LITTLECREEK: Gingersnaps '62.

VICKI LOVELESS: FHA '62, '63, Vice-Pres. '64; Student Council '62, '63; Spanish Club '62, '63, '64; Gingersnaps '62, '63, '64.

ANNE LOVORN: Dist. Ed. '64; La Parisienne '63; Girls' Glee Club '62, '63.

JOHN LOWSLEY: Science Club '62, '63; Boys' Glee Club '63.

MARILYN McCARLEY: Ducklings '62, '63; FTA '64; La Parisienne '62, '64; Gingersnaps '62, '63, '64; Girls' Glee Club '62, '63, '64; Mixed Chorus '63, '64; All-School Musical '62, '63, '64.

SANDY McCARTHY: Other schools: FTA '62, '63; La Parisienne '62; Girls' Glee Club '62.

IRMA DEE McCONNELL

CAROL McDADE: Student Council '62, '63; Spanish Club '62, '63; Gingersnaps '62, '63; Cheerleader '64; Girls' Glee Club '63, '64; All-Sports Coronation '63, '64; Who's Who '62; BPW '64.

ROBERT L. McDANIEL: Football '62, '63, '64; Wrestling '62, '63, '64; 'N' Club '62, '63, '64; Who's Who '64.

HULLON E. McDONALD

LYNDA McELHANEY: FHA '63; Spanish Club '62, '63; Girls' Glee Club '64.

JIM McELRATH: Football '62, '63; Track '62, '63, '64; Student Council '64; Junior Rotarian '64; National Honor Society '62, '63, '64; State Honor Society '62, '63, '64; Speech '62.

SANDY McGEE: Basketball '62, '63, '64; 'N' Club '63, '64; National Honor Society '64; Who's Who '64.

JANICE McGOVERN: Spanish Club '62, '63; Gingersnaps '62, '63; Girls' Glee Club '62, '63, '64.

RICK McLINN

GARY McNABB: Basketball '62, '63, '64; Boys' Glee Club '62, '63.

RICHARD McWILLIAMS: Wrestling '62, '63, '64.

JAMES MADDEN: Football '63.

# Seniors Add Support

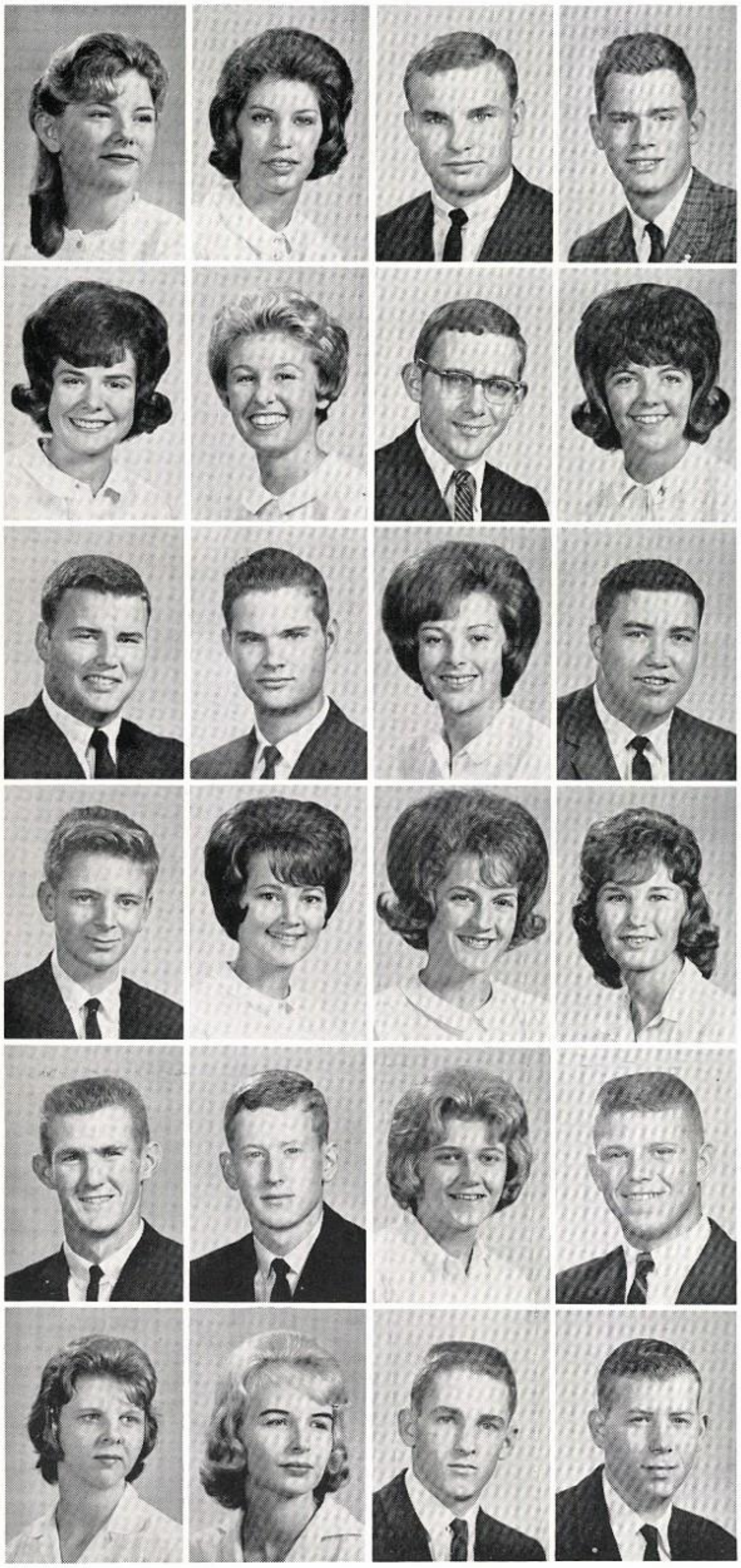

CONNIE MALLOY

JACQUETTA ANNE MARSH: Math Club '64.

JOHN L. MARTIN: Wrestling '62, '63, '64.

ROBERT ALAN MARTIN: Boys' Glee Club '63; Mixed Chorus '63, '64; Speech '64; All-School Musical '63, '64.

MARY SUE MARTY: La Parisienne '63, '64; Gingersnaps '63, '64; Band '63, '64. Other schools: FTA '62; Pep Club '62; Soph. Class Treas. '62; All-Dist. Band '62.

SUZY BENNETT MASON: Tennis '63; Ducklings '64; Gingersnaps '64. Other schools: Spanish Club '62.

GAN MATTHEWS: Football '62; Wrestling '62; National Honor Society '64; State Honor Society '64; Speech '64; Senior Play '64; Speech Play '64; All-School Musical '64.

DIANE MEAD: Student Council '62, '63; Spanish Club '62, '63; Gingersnaps '62, '63, '64; Cheerleader '64; All-Sports Att. '64; Who's Who '62; Office '64.

JACKY MEDCALF: La Parisienne '62, '63; Science Club '62; National Honor Society '62, '63, '64; State Honor Society '62, '63, '64.

JERRY MEDFORD: FFA '64.

CAROLYN MEISER: FHA '64; Gingersnaps '62, '63; Girls' Glee Club '62, '63.

JERRY MEISER: FFA '64.

FRED MERLISS: National Honor Society '64; State Honor Society '64. Other schools: Basketball '62, '63; Baseball '62; Student Council '62, '63; National Honor Society '62, '63.

JUDY MILLER: Student Council '62, '63, '64; Gingersnaps '62, '63, Secy.-Treas. '64; Trail Staff '63, Administration Editor '64.

CAROLYN MOORE: Gingersnaps '62, '63, '64; Band '62.

GLENDA MOORE

JAMES MOORE

JAMES MOREHEAD

JANET MORRIS

RON MORRIS: Football '62, '63, '64; Golf '63; 'N' Club '62, '63.

BETTY JEAN MORTON: Latin Club '64.

GLENDA MOTT

LARRY MUDD

GENE MULLANEY

# To School Spirit

JACKIE SUE MYERS: FHA '63; Gingersnaps '62, '63, '64; Girls' Glee Club '62, '63, '64; Triple Trio '62; Mixed Chorus '63, '64; Girls' Quartet '63, '64; All-School Musical '62.
JIMMY NASH
SHARON NEAL: FHA '64; Latin Club '63; Gingersnaps '62, '63, '64.
MADELON NEBERGALL: FTA '64; La Parisienne '62, '63, '64; Gingersnaps '62, '63, '64; Speech '64.
JERRY NICHOLS
LENA OLIPHANT: Library Club '62; Student Council '62, '63; Spanish Club '63; G'snaps '62, '63, '64; Girls' Sextet '62; Girls' Glee Club '62, '63, '64; Mixed Chorus '63, '64; All-School Musical '63, '64.
NANCY O'NEAL: G'snaps '62, '63; Girls' Glee Club '62, '63, '64; Mixed Chorus '63, '64; All-State Chorus '63, '64; Merit Scholar Finalist '64; Natl. Honor Society '63, '64; State Hon. Soc. '62, '63, '64.
MARY LOU ORR: Paint Daubers '62; Student Council '62; Spanish Club '62, '63; Gingersnaps '62, '63, '64; Art Festival '63; Art Achievement '63.
SUSAN PACE: FTA '62; Library Club '62; Paint Daubers '62, Treas. '63, Pres. '64; Stage Crew '62, '63, Manager '64; Art Festival '62; All-School Musical '62, '63, '64; Speech Play '64; Speech '63, '64.
LINDA PANNELL: FHA '62; Library Club '62, '63; Spanish Club '62, '63; Gingersnaps '62, '63, '64; Stage Crew '64; Girls' Glee Club '63, '64; All-School Musical '64; Senior Play '64; Speech Play '64; Speech '63, '64.
JERRY PARKER
ANGELA PARNELL
ROGER PARSONS: Latin Club '64; Band '62, '63, '64; All-State Band '63, '64; Stage Band '62, '63, '64; Vice-Pres. Band '64; All-School Musical '63, '64.
NORMAN PATRICK: Boys' Chorus '62, '63, '64; Mixed Chorus '62, '63, '64; Boys' Quartet '62, '63; All-School Musical '62, '63, '64.
JAMES PATTY: Other schools: Basketball Manager '63; Football '62, '63, '64; Spanish Club '63; Chorus '62; Junior Play '63; Yearbook Staff '62.
VICKI PENCE: FHA Vice-Pres. '64; Student Council '62, '63, '64; Span. Club '62, '63; G'snaps '62, '63, '64, Vice-Pres. '63; Alt. Cheerleader '64.
SHARON PHILLIPS: Library Club '62, '64.
VERA BETH PHILLIPS: FTA '64; La Parisienne '62, '63, '64; Gingersnaps '62, '63, '64; Girls' Glee Club '62, '63, '64; All-School Musical '64.
PHIL PIERCE
ANNE PILLING: FJA '63, Pres. '64; FTA '62, '63; La Parisienne '63; Gingersnaps '62, '63, '64; Tiger Tales Staff '63, Page Editor '64.
SANDRA POLK: Dist. Ed. '64; FHA '62; Student Council '62; G'snaps '62, '63, '64; Speech '63.
JOHN POTTS: FFA '62, '63, Secy. '64; National Honor Society '64; State Honor Society '63.
PAULA POWERS: Latin Club '64; Spanish Club '62, '63, '64; Gingersnaps '62, '63, '64; Girls' Glee Club '62, '63, '63, Hist. '63, Pres. '64; Girls' Triple Trio '62; Girls' Trio '64; All-State Chorus '63, '64; Mixed Chorus '63, '64; National Honor Society '63, '64; State Honor Society '62, '63, '64; Speech Play '64; Speech '63, '64; All-School Musical '64.
MARY POWLEDGE

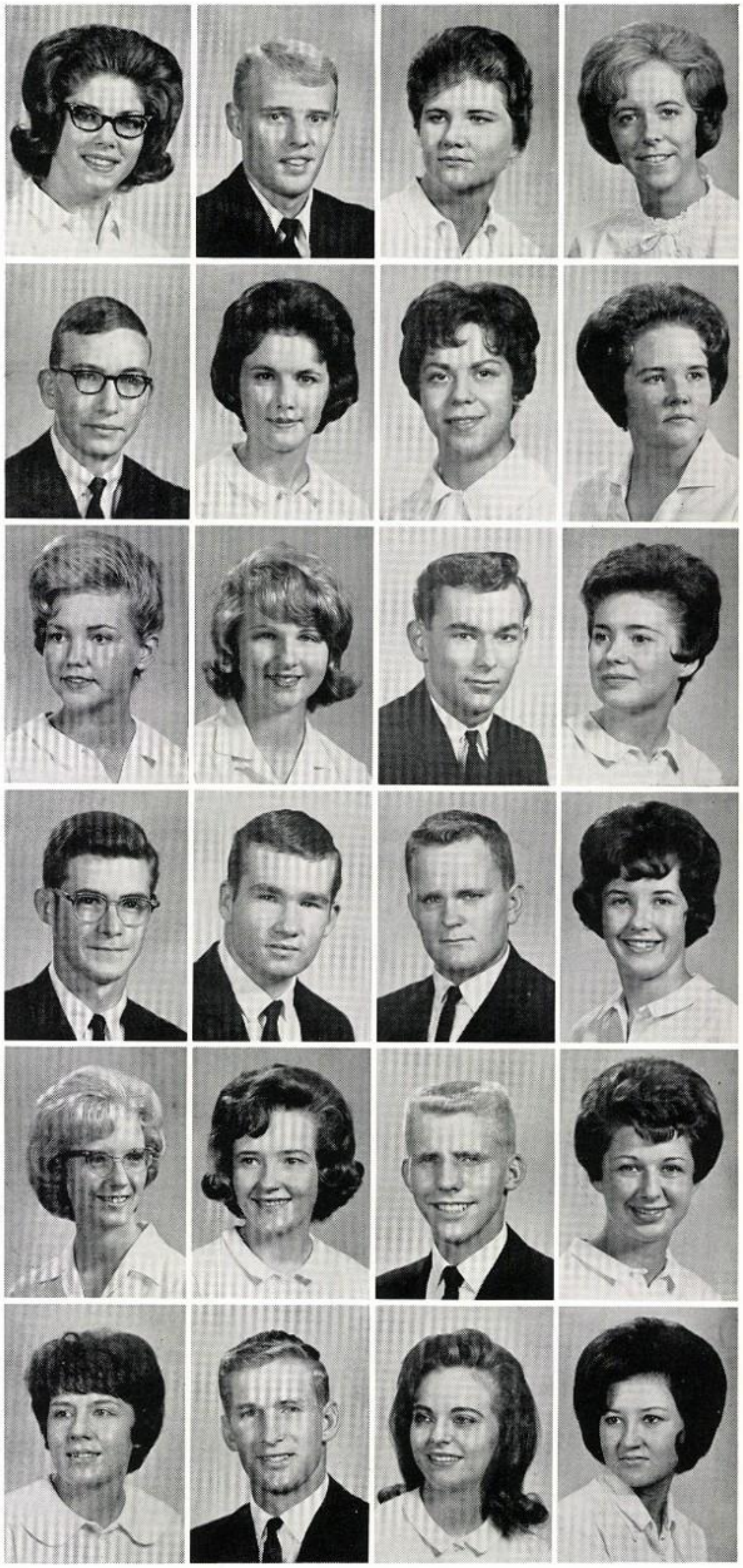

# The Future

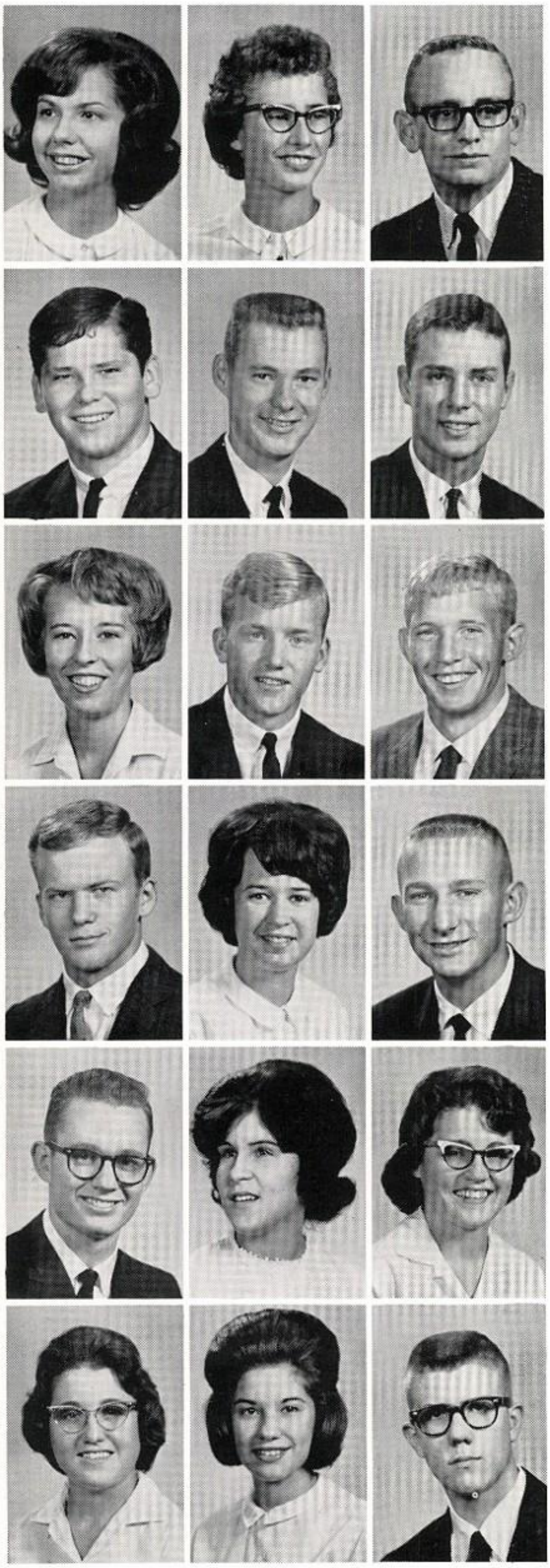

LINDA PRATT: Library Club '62; Spanish Club '62, '63; Gingersnaps '62, '63, Parl. '64; Girls' Glee Club '62, '63, '64; Mixed Chorus '63, '64; National Honor Society '64; State Honor Society '62; Trail Staff '63, '64, Organizations Editor '63, Editor '64; Junior Finance Committee '63; BPW Scholarship Winner '64; Sr. Play Publicity Chairman.

JO NELL PRICE: FHA '63; Gingersnaps '62, '63, '64; Girls' Glee Club '63, '64.

ROBERT LEE PRICE: FFA '62, '63, '64.

JERRY LEE PRUETT: Wrestling '63; Dist. Ed. '64.

EUGENE RAY: Band '62, '63, '64.

BILL REESE: Basketball '62; Football '62; Track '62, '63, '64; Band '62; La Parisienne '63.

JANE L. REEVES: FTA '63; La Parisienne '62, '63; Latin Club '62, '63; Gingersnaps '62, '63.

BOB REISINGER: Swimming '62; Track '62; Spanish Club '62; Band '62.

QUENTIN REMY: 'N' Club '63, Vice-Pres. '64; Football '63, '64; All-Boomer Conf. '64; All-State '64; Track '62, '63, '64; State Indoor Hurdles Champ. '63, '64; Student Council '62, '63, '64; Boys' State '63; Who's Who '63. Other schools: Football '62; 'M' Club '62; Track '62.

DAVID RENNIE: Wrestling '62; German Club '64; Band '62, '63, '64; Merit Scholarship Finalist '64; All-School Musical '64.

MEGAN RILEY: Stage Crew '64; All-School Musical '64; Speech '63, '64; Gingersnaps '62, '63; Paint Daubers '62; La Parisienne '62, '63, '64; FNA '63.

THOMAS ROBINSON

CHAD ROCKETT II: La Parisienne '62, '63, '64; Math Club '64; Science Club '63; Student Council '62; State Honor Society '62.

BEVERLY ANN RODGERS: FHA '63, '64; Gingersnaps '63, '64. Other schools: Girls' Glee Club '62; German Club '62; Pep Squad '62; Newspaper Staff '62.

JOYCE SANDRA ROGERS: Dist. Ed. '63, '64; Girls' Glee Club '62, '63.

LOYCE DIANA ROGERS: Dist. Ed. '64; Girls' Glee Club '62, '63.

TONI ROSS: FNA '62, '63; Gingersnaps '62, '63; Girls' Glee Club '62, '63, '64; Triple Trio '63.

STUART RUCKER

# Shines Ahead

RITA RUDKIN: Dist. Ed. '64; Gingersnaps '62, '63; Girls' Glee Club '62, '63.

JIM RUMMAGE: Science Club '62; Stage Crew '63, '64; Band '62, '63, '64.

DAVID L. SAUNDERS

DOLORES KAY SCHANZ: Gingersnaps '62, '64.

MIKE SCUDDER: Spanish Club '64.

BARBARA SELLERS: Tennis '62; Spanish Club '62, '63; Gingersnaps '62, '63; Soph. Class Secy. '62.

JILL SELLERS

MIKE SHARP: Football '62; Dist. Ed. Chaplain '63.

CAROLYN SHEFLER: Gingersnaps '62, '63, '64.

EVERETT EUGENE SHISSLER

BETSY SIEGEL: FTA '63, '64; Latin Club '63, '64; Paint Daubers '63.

JOHNNIE SMITH

LURLENE SMITH

NADENE SMITH: Girls' Glee Club '62, '63, '64.

RONNIE SMITHERS: Band '62, '63.

BOB SNEED: Track Mgr. '63, '64; Cross Country '64; 'N' Club '64.

LARRY SNIDER: Band '62, '63, '64; All-School Musical '63; Speech '64.

CHARLOTTE SOUTHERLAND: FTA '62, '63, '64; Latin Club '63, '64; Math Club '63; Science Club '63; Gingersnaps '62, '63, '64; German Club Vice-Chancellor '64; Band '62, '63, '64; Librarian '62, '63; National Honor Society '63, '64; State Honor Society '62, '63.

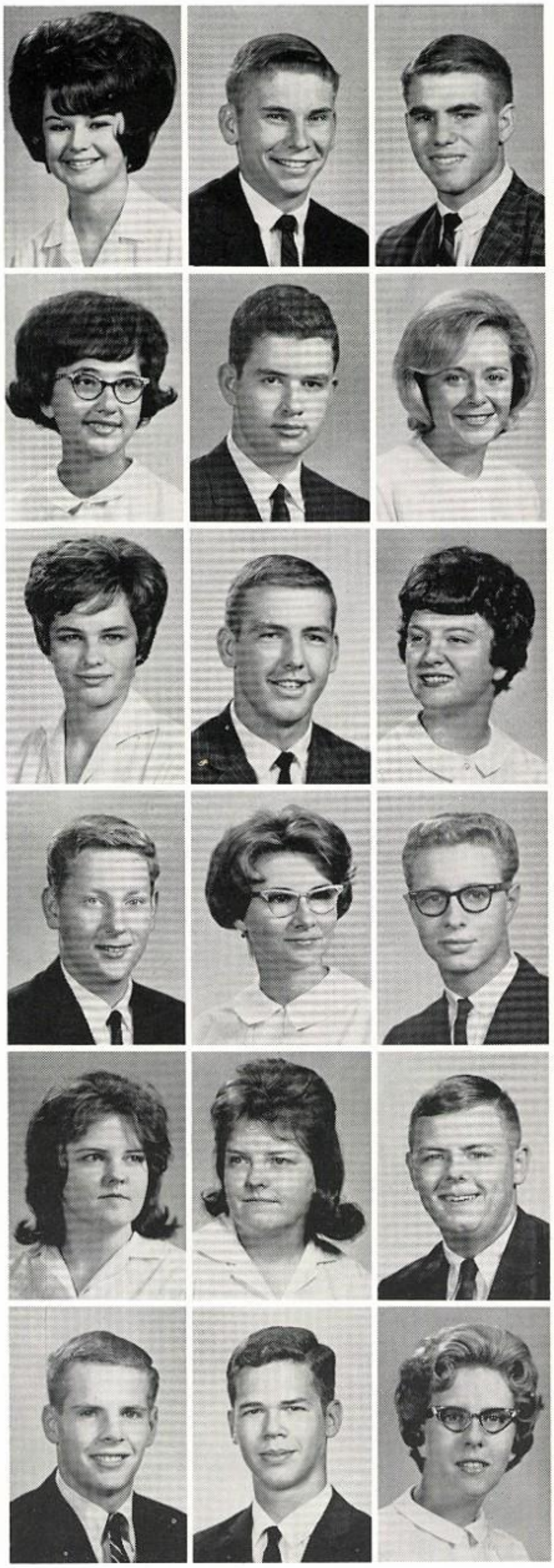

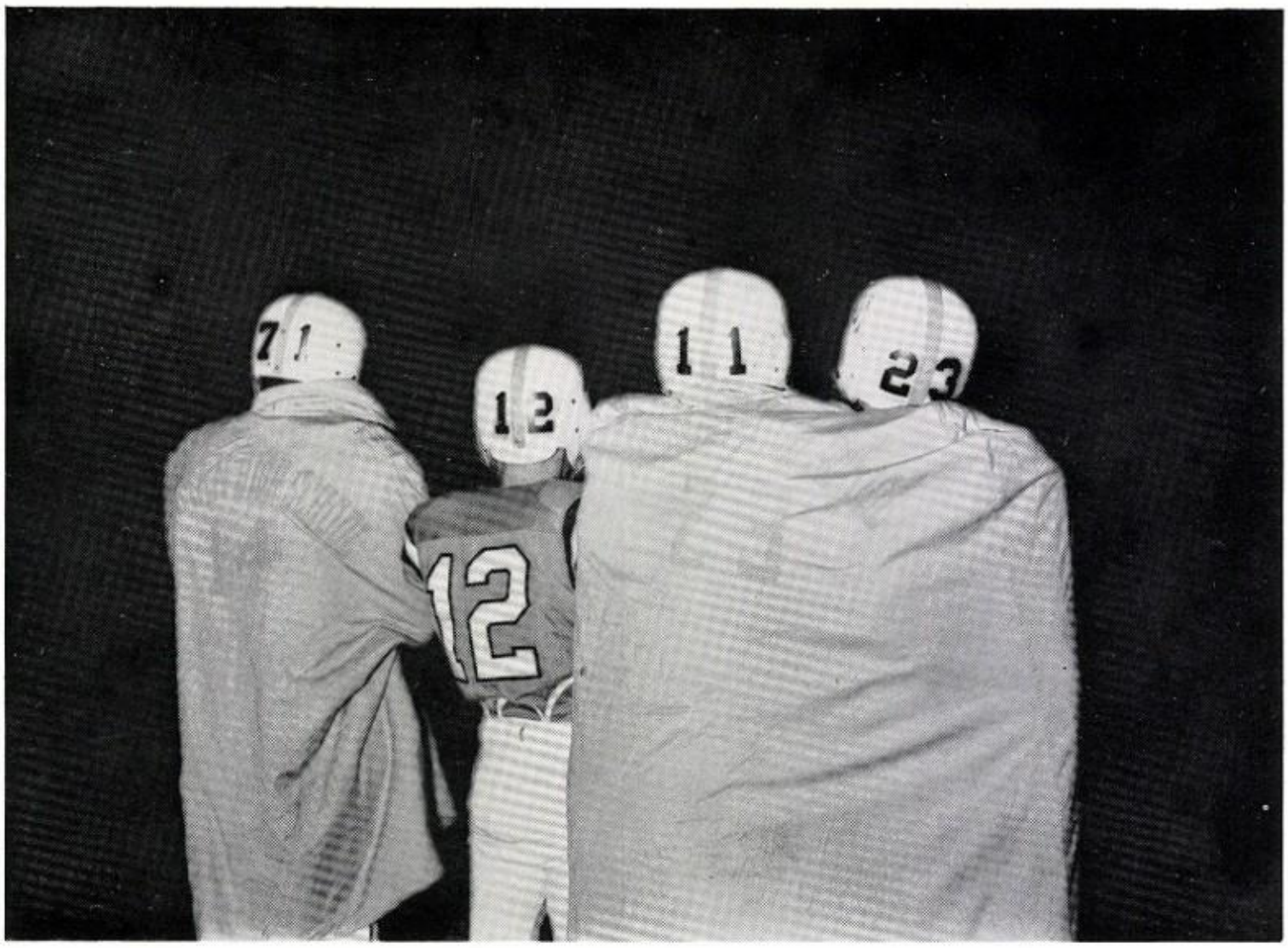

The Seniors prove they have learned something during their years at NHS. Don Keester, Larry Berglan, and Ken Danner wrap up for warmth while Junior Jackie Hill braves the cold.

# The Seniors End . .

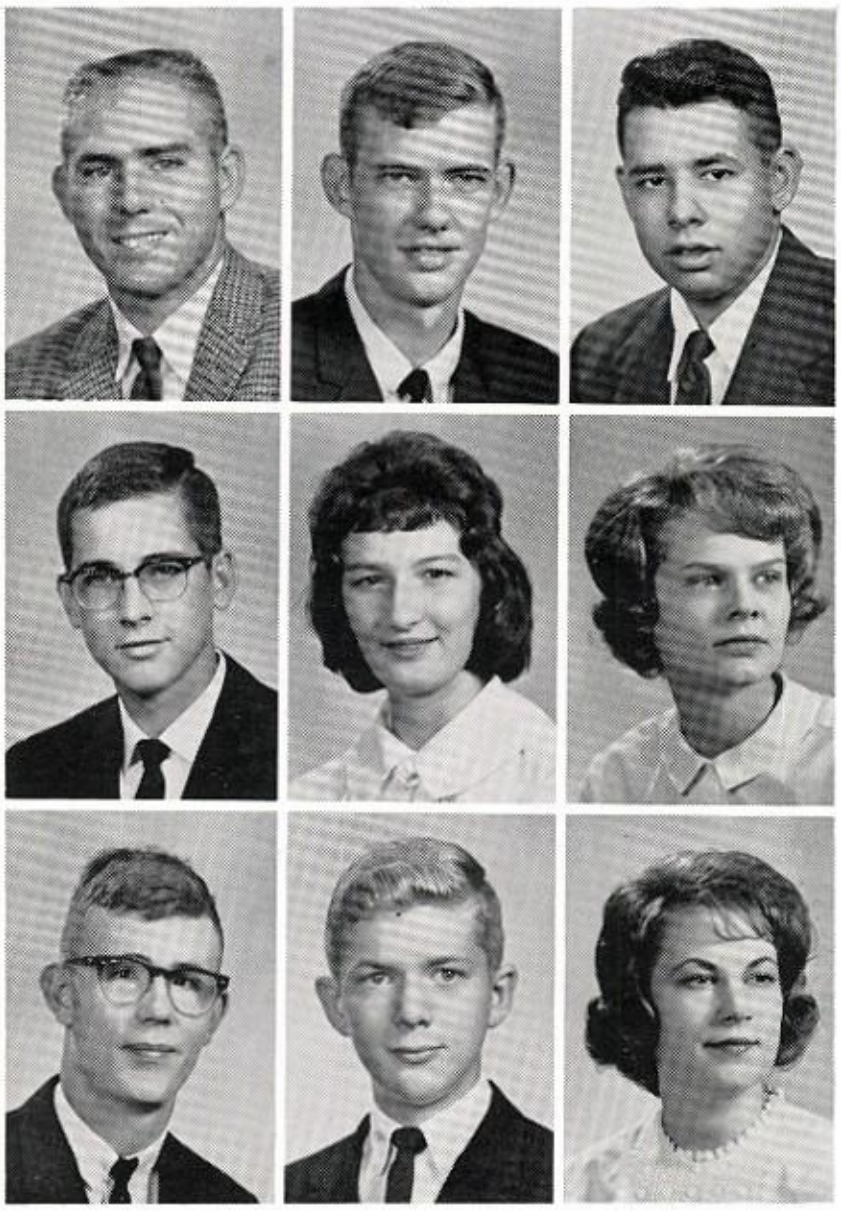

JAMES SOUTHWORTH

ROYCE SPICELAND: Band '62, '63, '64.

DANNY SPRINGS: FFA '62, '63, '64.

JIM STALLINGS: Math Club '63, Pres. '64; Science Club '63; Student Council '62; Merit Scholarship Commended Group '64; National Honor Society '63, '64; State Honor Society '63, '64.

PAT STAPP: Band '62, '63, '64; All-School Musical '63; Speech Play '64; Speech '63, '64.

LAURIE STEINMEYER: Ducklings '62, '63, '64; FNA '62; FTA '64; La Parisienne '62, Vice-Pres. '63, Pres. '64; Gingersnaps '62, '63, '64; State Honor Society '62.

JOHN STEPHENS: FTA '63; Band '62, '63, '64.

BILL STEWART: Tennis '64; Student Coucil '62, '63, '64; Band '62, '63, '64; Band Council Pres. '64.

JANIE STEWART: Dist. Ed. '64; FHA '62; Gingersnaps '63; Dist. Ed. Att. '64; Girls' Glee Club '63.

# . . . Their NHS Tenure

CHARLES STILWELL: Track '64.

ANN STINSON: Ducklings '63, '64; La Parisienne '63; Latin Club '63, '64; Gingersnaps '62, '63, '64; State Honor Society '62, '63, '64; Speech '64.

CORDELIA STONE: FHA '63; Gingersnaps '62, '63, '64; Girls' Glee Club '62, '63, '64.

EVELYN STOUT: FNA '62; Gingersnaps '62, '63, '64.

HUGH STRAIN

SUSIE STRATEGIER: Tennis '64; MHC '64; Latin Club '64; Gingersnaps '62, '63, '64.

KATHI STRAW: Student Council '62, '63; Spanish Club '62, '63; Gingersnaps '62, Secy.-Treas. '63, Cheerleader '64; Girls' Glee Club '62, '63; FFA Att. '63; All-School Att. '64.

JAMES STRICKLAND: Football '62, '63; Track '63; Paint Daubers '62, '63; All-School Musical '64.

DON SULLIVAN: Dist. Ed. '64; FFA '63, '64.

RONALD RAY SUTTERFIELD

TOM SWAIN: Swimming '64; Band '62, '63, '64.

JANICE TADLOCK: Paint Daubers '64; Gingersnaps '63, '64. Other schools: Pep Club '62; Kayettes '62; Glee Club '62; Mixed Chorus '62.

ROCK TAPKIN

CAROL ANN TAYLOR: FHA '62, '63, '64; Gingersnaps '62, '63, '64; FFA Honor Att. '64.

KAY TAYLOR: Spanish Club '62, '63, '64; Gingrsnaps '64; Girls' Glee Club '64. Other schools: Yearbook Staff '63.

SANDY TERHUNE: Gingersnaps '62, '63, '64; Counselor's Office '64.

KAREN THOMAS: Gingersnaps '62, '63, '64; Girls' Glee Club '62, '63.

JOHN THOMAS: 'N' Club '63, '64; Baseball '62, '63, '64; Basketball '62; Football '62, '63.

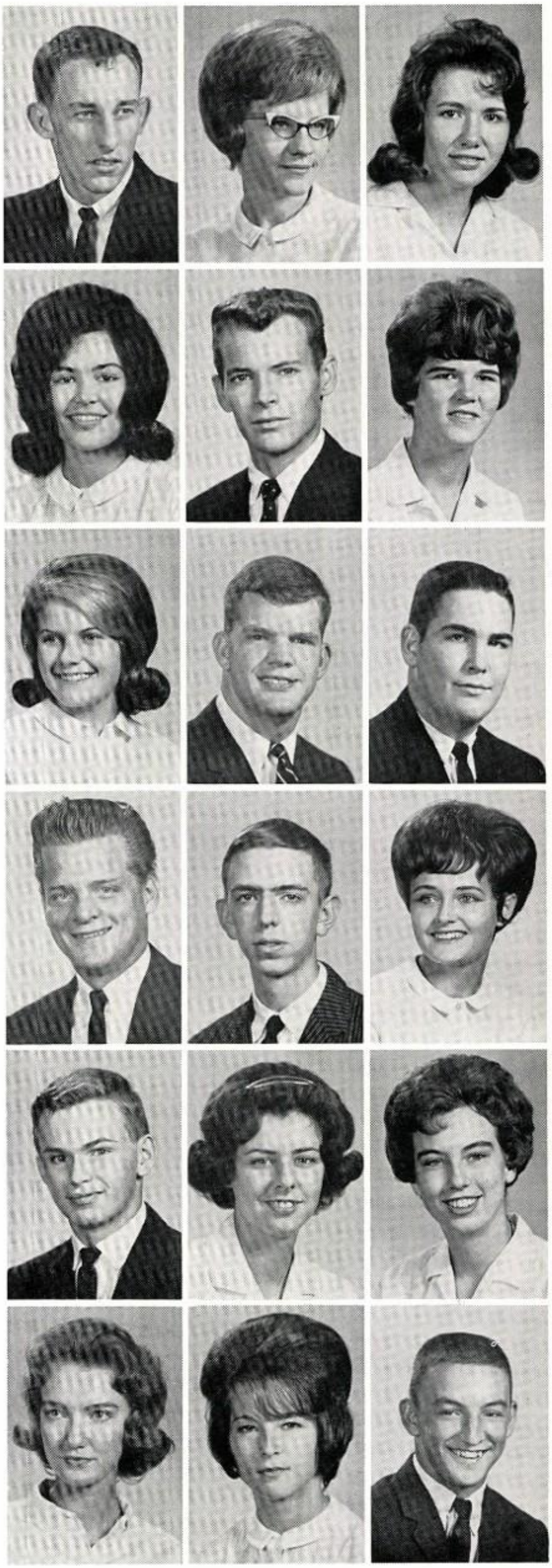

# Farewell, Seniors.

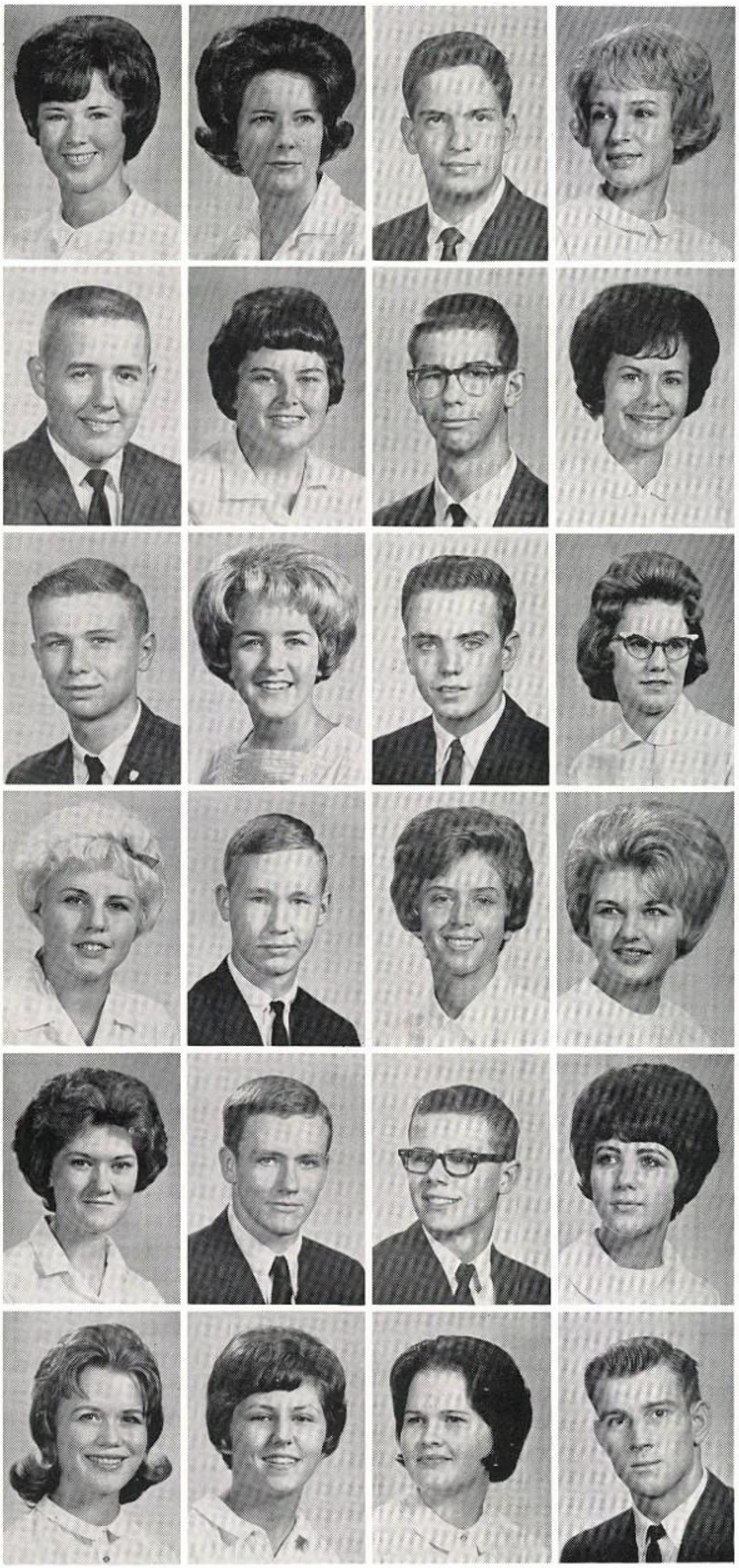

JUDY TILLER: Gingersnaps '62, '63, Att. Secy. '64; FFA Honor Att. '64; All-School Musical '64; Girls' Glee Club '62, '63, '64; Mixed Chorus '63, '64; Girls' Quartet '64; Girls' Triple Trio '62.
DONANN TOLER: Girls' Glee Club '62, '63, '64; Gingersnaps '62, '63, '64.
TOM TONKIN: Golf '63, '64; Spanish Club '63, '64. Other schools: Basketball '62.
BRENDA TRAEDER: Paint Daubers '63; Gingersnaps '63, '64, Pres. '64. Other schools: Band '62; Latin Club '62; Band Queen '62.
BILLY TUCKER: FFA Vice-Pres. '64; State Honor Society '62.
MARY TULLIUS: Girls' Glee Club '62, '63; All-School Musical '63; State Honor Society '64.
STANLEY UPCHURCH: Band '62, '63; Math Club '63, '64; FTA '62, '63, '64.
NANCY VALOUCH: Band '62, '63, '64; La Parisienne '63; Latin Club '63; All-State Orchestra '62, '63, '64.
LARRY VERNER: National Honor Society '62, '63; State Honor Society '62, '63, '64.
RANDY WAERS: Paint Daubers '64. Other schools: FTA '62, '63; Latin Club '62, '63; Science Club '62, '63; National Honor Society '62.
FRED WALDEN: Dist. Ed. '63, '64; FFA '64; Science Club '62; Chorus '62.
SHERRYE WALLER: Girls' Glee Club '62, '63, '64; State Honor Society '64; National Honor Society '64.
MARY ANN WALTERS: Gingersnaps '64; Girls' Glee Club '64; Speech '64. Other schools: Basketball '63; Spanish Club '63; Pep Club '63; Chorus '62.
JAMES WARD: Basketball '62, '63, '64; 'N' Club '63, '64; National Honor Society '63; State Honor Society '62.
JOYCE WATERS: FHA '63, '64; Math Club '63, '64; Gingersnaps '63, '64.
ELLEN WEBSTER: Dist. Ed. '63, Att. '64, Vice-Pres. '64; Gingersnaps '63. Other schools: GRA '62; Pep Club Mascot '62; Soph. Class Secy. '62; Spanish Club '62.
JANICE WEBSTER: Paint Daubers '63, '64. Other schools: Art Club '62; Pep Club '63; MHC '63.
JIM WELLS: Football '62; Track '62, '63, Captain '64; Cross-Country '63; 'N' Club '62, '63, Pres. '64; La Parisienne '62; Student Council '63, '64; Boys' Glee Club '63; Boys' State '63; National Honor Society '63, '64; State Honor Society '62, '63, '64.
STEVEN WELTY: Baseball '63; Tennis '64; Science Club '63; National Honor Society '64; State Honor Society '63, '64.
WANDA WEST: Dist. Ed. '63, '64; FHA '62; Gingersnaps '62, '63; Girls' Glee Club '62.
JOHNITA KAY WHARTON: FHA Vice-Pres. '64; MHC '62, '63, Vice-Pres. '64; FTA '63; Science Club '62; Spanish Club '63, '64; Gingersnaps '62, '63, '64; Betty Crocker Award '64.
BETTY WHEELER: Dist. Ed. '63; Mixed Chorus '62; Dist. Ed. Att. '63.
PAM WHITTEN: FTA '62, '63, Treas. '64; Math Club '63; Student Council '62; Gingersnaps '62, '63, '64; Band '62, '63, '64; American Legion Citizen Award '62; National Honor Society '63, '64; State Honor Society '62, '63, '64; Trail Staff '63.
NEIL WHITTINGTON

# Class of 1964

JOAN WILCOX: GRA '63; La Parisienne '63; Latin Club '63, '64; Paint Daubers '63; Gingersnaps '62; Art Award '63; McCurley Award '63; Merit Scholarship Finalist '64; National Honor Society '63, '64; State Honor Society '62, '63, '64.

GORDON WILL: Football '62, '63, '64; All-Conference '64.

JANICE WILLCOX: Dist. Ed. '64; Ducklings '62, '63, '64.

GARY WILLIAMS: 'N' Club '62, '63, '64; Football '62, '63, Captain '64; Who's Who '64.

LAURA WILLIAMS: Gingersnaps '63; Girls' Trio '63, '64; Mixed Chorus '63, '64; Girls' Glee Club '62, '63, '64; All-School Musical '63, '64; Speech '64.

LINDA WILLIAMS: FHA '62; FTA '63, '64; Vice-Pres. Senior Class '64; Band '62, '63, '64; Sax Quartet '64; Band Council '63; Who's Who '62; National Honor Society '64; State Honor Society '62, '63, '64; Senior Play '64.

LINDA LEE WILLIAMS

ROBERT WILLIAMS: Football '62, '63, '64; FFA '62, '63.

BEN WILLIGE: Track '63, '64; 'N' Club '63, '64. Other schools: Football '62; FTA '63; Junior Play '63.

BILL WILSON: Band '62, '63, '64, Reporter '62; Band Council '62, '63, '64; All-School Musical '63.

SUSAN WILSON: FTA '64; Paint Daubers '64; Gingersnaps '63, '64; Stage Crew '63, '64; All-School Musical '63, '64; Senior Play '64; Speech Play '64; Speech '64. Other schools: Math Club '62; Student Council '62; Pep Club '62.

TERRY WILSON

GARY WINTERS: Baseball '63; Basketball '62; Spanish Club '64; National Honor Society '64; State Honor Society '64.

PAMELA WINTERS: FHA '62; Latin Club '63; Library Club '62; Gingersnaps '62, '63, '64; National Honor Society '63, '64; State Honor Society '62, '63, '64; Trail Staff '63.

SHIRLEY WOMACK: Paint Daubers Treas. '62; Latin Club '63; Gingersnaps '62, '63, '64; Edmond Art Festival '62.

KEN WRIGHT

FARRIE YOUNG: Dist. Ed. Treas. '64; Library Club '62; Gingersnaps '62, '63; Mixed Chorus '63; Girls' Glee Club '62, '63; Dist. Ed. Queen '64; Trail Staff '63.

TONY ZULE: La Parisienne '62; Math Club '63; Paint Daubers '62, '63, '64; Mixed Chorus '62, '63, '64; Speech Play '64; Debate Team '64; Boys' Glee Club '62, '63, '64; Merit Scholarship Commended Group '64; Senior Play '64.

Junior Class Sponsors this year were Mrs. Esther Barron, Mrs. Elizabeth Bailey, Mrs. Martha Mitchell, Mrs. Marilyn Wiegand, Mrs. Lois Brandt, Mr. Dale Ernst, Mr. Bill King, and Mr. Stanley Upchurch. Not pictured is Mr. Grover Sawyer.

You, the Junior Class, have acquired knowledge and experience this year, that will aid you, not only during your Senior year, but also later in life. You participated in all the coronation and in the All-School Musical. You worked hard on money-raising projects in order to have a beautiful Prom, and beautiful it was. You are looking forward to making your Senior year one full of perpetual memories to each person in your class.

# Juniors Enjoy '64

Laura Hill, Vice-President, and Linda Stafford, Secretary-Treasurer, study in the library.

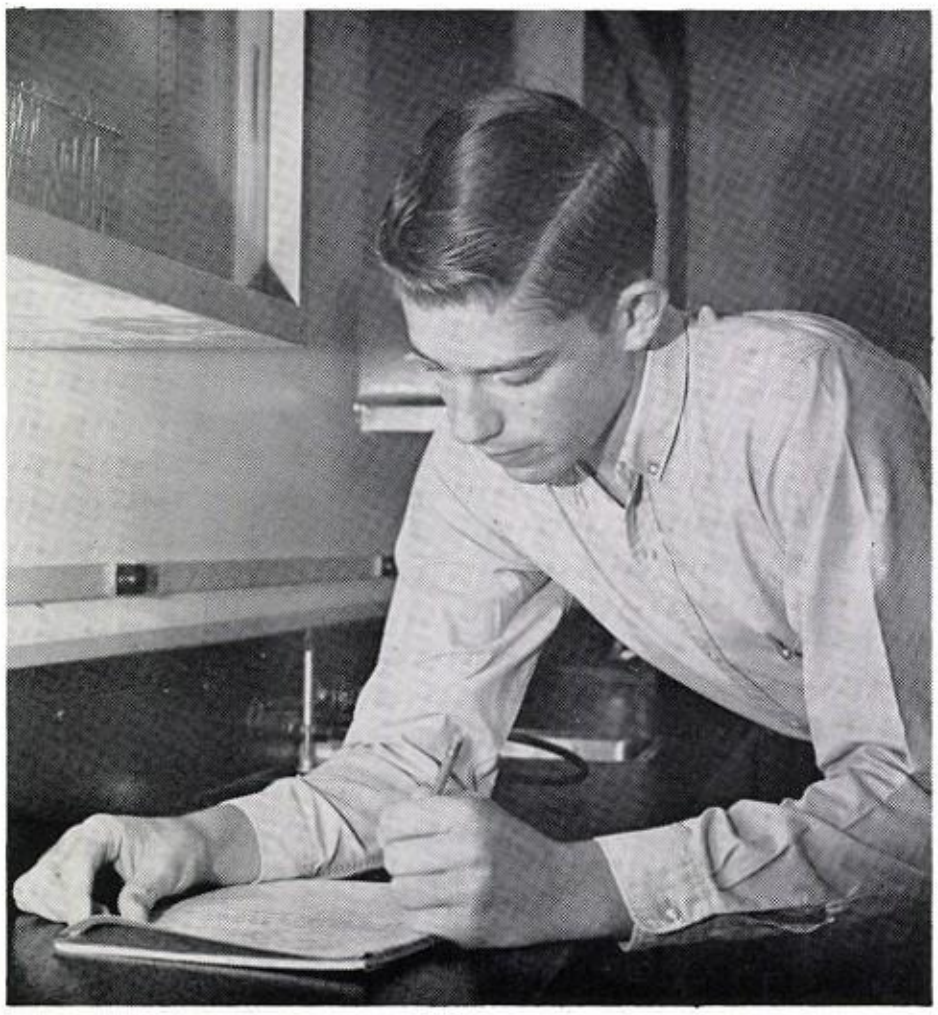

"Let's see, that's one hundred cakes, six dozen cupcakes, and twenty-four dozen cookies," Russ Dunn, Junior Class President, plans for the Junior Bake Sale.

David Allen Abercrombie
Jackie Lyn Adams
Lain Adkins
Kenneth Paul Akmal
Joyce Alexander
Joe Van Allman

Arley L. Anderson, Jr.
Joyce Anderson
Bobo Angelino
Thomas Lee Annesley
Doyle Wayne Argo
Ronald Lee Argo

Jane Ash
Richard Atkins
Mike Avery
Ronny Merritt Bagby
Maridee Lou Bailey
Byron Jackson Ballas

Larry Bannister
Herman Barela
Terry Lee Barnard
Susie Barnett
Marsha Gale Barton
Bill Allen Bavinger

Judy Eileene Beckham
Patricia Bell
Minnie Joyce Benge
Larry Joe Bigbie
H. Q. Binford
Kathy Birch

Larry Ronald Birden
Nancy Blair
Mary Linda Blakely
Deanna Kay Blancett
Cindy Lynn Bowlby
Karen Bramlett

Gwendolyn Atha Brantley
Nancy Braught
Eugene Edward Bray
Caren Ann Brecheen
Bobby Brewer
Linda Brewster

Jacky Kay Brooks
Linda Gaye Brookshire
Patsy Ann Broudy
Richard Carl Bruce
Jan Louise Bryan
Christy Sande Buck

Fred Charles Buffington
Mary June Bumgarner
Louis R. Burnet
Wicky Burrow
Layne Burton
Jerry Don Buxton

Larry John Buxton
Cynthia Gay Calkins
John Morgan Campbell
Don Carpenter
David Carriere
Judy Faye Channell

Edward Ned Charley
Roy Wayne Cheek
Fred D. Christian
Stanley Ciereszko
Carolyn Clark
Gay Clark

David Paul Clemens
Keith Allen Clouser
Jean Marie Cochrane
Karen Coley
Connie Glynn Collins
Marilyn Collins

Julie Cook
Larry Cook
Don Henry Craig
Larry Gene Craig
Deanna Crandell
John Melvin Cunningham

Lynn Daugherty
Adrienne Davis
Lee Martin Daws
Terry Wayne Demastus
Loretta Dennis
Harley Raymond Devore

Bobby Dillard
Sue Dillard
Art Paul DiVecchio
Julie Dixon
Gayle Dodd
Dana Owen Donaldson

"I'm five years old today," answers Johnny Campbell as Mr. J. J. Brown tries to enroll Bill Crittendon.

"I wonder why no one ever takes my picture?" asks Tiger Tales photographer Mark Miller.

Duane Draper
Danny Dudley
Linda Kay Dumas
Russell Hamilton Dunn
Gail Ann Dyson
Susan Alice Easterling

Tommy Richard Edwards
James Carl Elder
Michael Danny Elliott
Phil Elmore
Donald D. Eoff
Jennifer Eubanks

Varonia Farabee
Sharon Annette Farmer
Donald Edward Farris
Carl Arthur Fast
Mary Linda Felton
Earl Keith Finch

Ann Finney
Carol Ann Foss
Phyllis Jean Fox
Skippy Jay Fox
Roberta Carol Franklin
James Ronald Fritch

Allen Gregg Fryday
Tom Carl Gamel
Larry Scott Gardner
Phyllis Norene Garner
David D. Garriott
Mary Jane Gatchel

"That's right, I don't have any money," Adrienne Davis tells Jane Meyer, as Linda Gray tells Joyce Anderson something astonishing during Junior enrollment.

Pat George
Roger Geyer
Marvin Coy Gifford
Gene Gilstrap
David Gleason
Milton Wayne Glenn

Joyce Ann Goldfield
Glenda Graves
Linda Jeane Gray
Linda Ann Greb
Kris Green
Leslie Paul Gregory

Pat Griffith
Mary Guest
Linda Mae Gunning
Susan Elizabeth Hallam
Robert Powell Ham
Georgiana Hamilton

Delores Cynthia Hancock
Janie Hankowsky
Bob Harmon
Mike Harmon
Cindy Jeanne Harper
Pat Hatcher

Roy Hatfield
Judy Hawk
Cal Hawkins
Jim Dale Hawkins
Carl Gene Haynes
Thurman Heck

Glen Heitz
James Roland Hemphill
Larry Don Henderson
Sharian Kay Henderson
Jan Colene Herron
Bill Clark Hetherington

Billy Hill
Chris Hill
Danny Wayne Hill
Jackie Hill
Laura Hill
Patty Hill

Mark Larson Hinshaw
Shiree Dane Hockman
Florence Marie Holasek
Neil Hollander
Sherry Lane Hollingsworth
Cathy Holman

Carole Jan Hopkins
Brenda Jeanne Houck
C. David Houck
LaWayne Ann Houck
Ralph Houck
David Byron Howse

Carolyn Ruth Hughes
Phil David Jennings
Bill Jernigan
David Allen Johnson
Dorothy Paulette Johnson
Helena Johnson

Peggy Lynn Johnson
Suzanne Johnson
Barbara Johnston
Nancy Johnston
Patricia Ann Jones
Tom Kahan

James Wesley Keeley
Phil Kennon
Gloria Kay Kerby
Carolyn Kessler
Mike Kimbrell
Barbara Alene King

Karol King
Joy Ann Knight
Sue Jane Kuykendall
Margaret LaFon
Billie Ruth Landers
Ellen Langston

Thomas Lavine
Anita Jean Lester
Donette Kaye LeVally
Donna Kay Lewis
Brent Livingston
Elise Logan

Joseph Charles Logan
Bill Long
Judy Ann Long
James Marion Love
Jimmy B. Luther
Linda Lutker

James McCaslin
Kerry McCrady
Kathy McCray
Diane Lee McDaniel
Mary Joyce McDonald
Bruce Alan McFarland

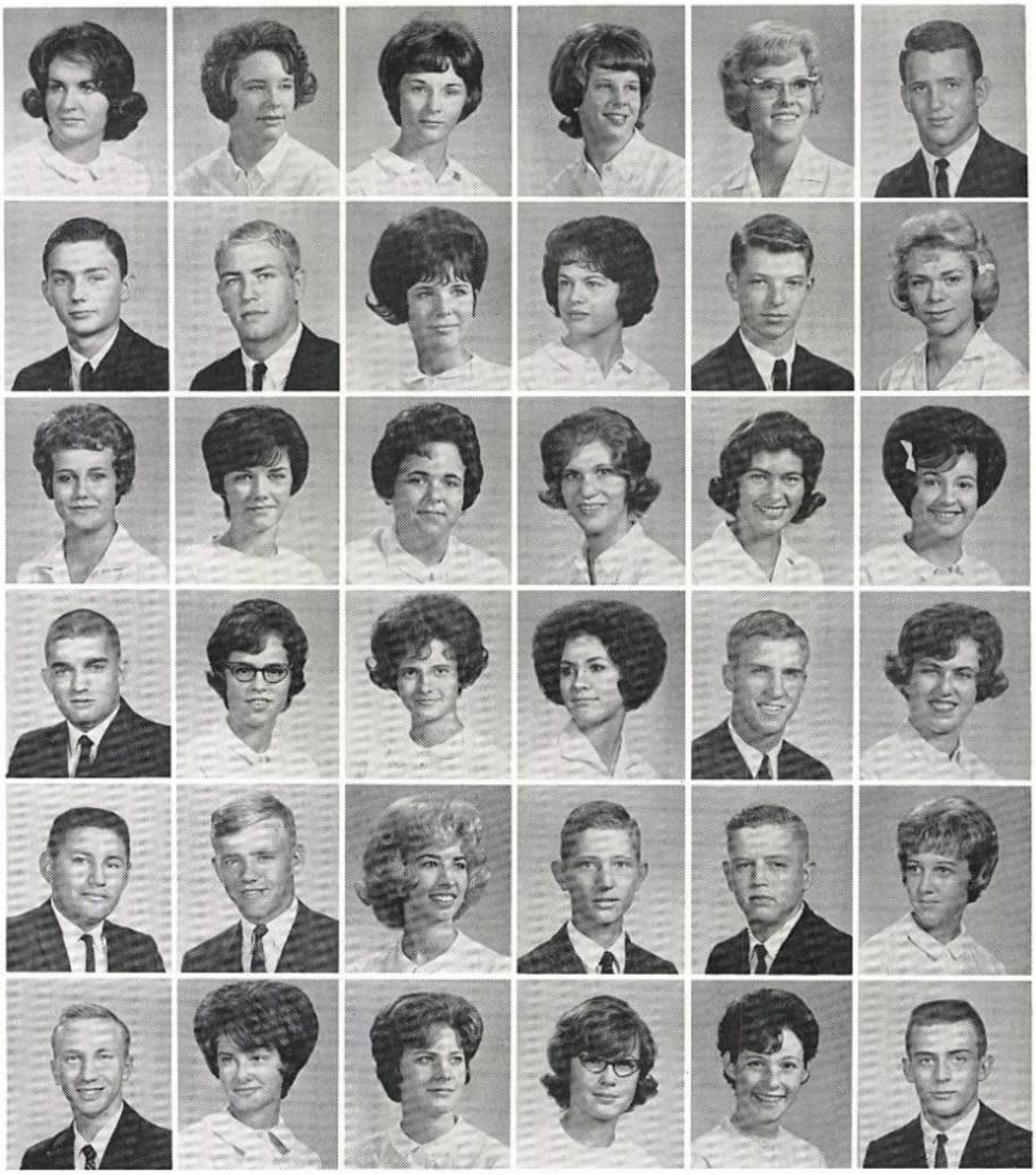

"Four study halls, chorus, and P.E. just isn't what we consider a well-rounded schedule, Chris." Mrs. Mary Jane Gatchel enrolls Chris Hill and Neil Hollander.

"Oh, I thought football was the game where you dribble the ball." All-Sports-Queen Jane Meyer discusses football with Susan Donnell and Braden Cross before class.

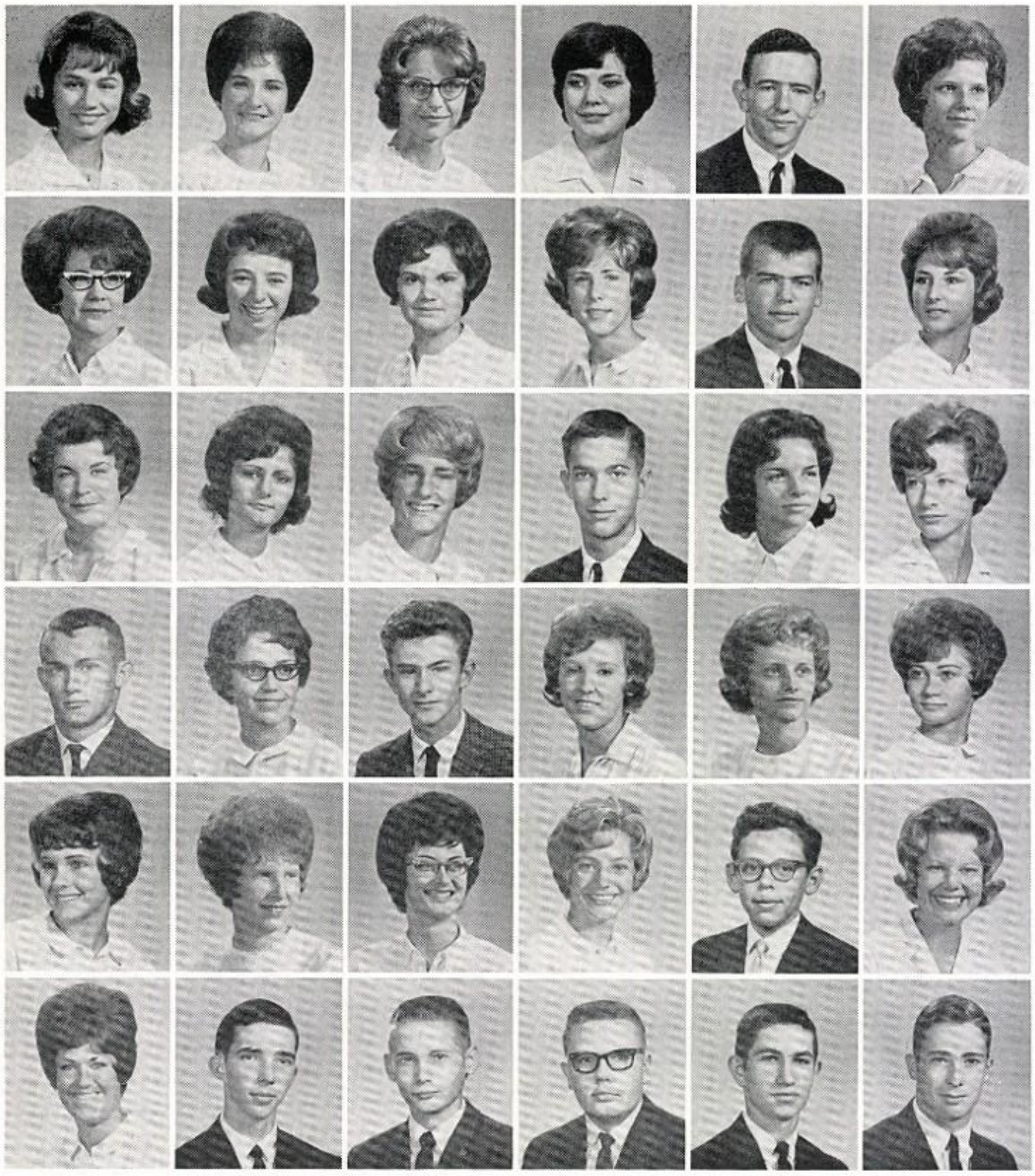

Kathy McGhee
Sue McGuire
Dorothy Lou McWilliams
Margaret Ann Mabe
Dennis Lee Maloy
Mesha Maloy

Donna Manning
Cheryl Marler
Judy Kay Martin
Marilyn Louise Martin
Tim Martin
Eula Mae Mason

Barbara Jean Meiser
Josette Georgia Merrell
Jane Elizabeth Meyer
Raymond Walter Milam
Carol Sue Milburn
Mary Martha Miles

Glenn Miller
Rosalee Miller
Vic Miller
Judith Irene Mills
Kathie Moore
Lynn Moore

Barbara Jean Morgan
Linda Moss
Cyndi Mote
Janice Sue Neal
Steve Nelson
Carolyn Alice Newman

Patti Nolan
Richard Carl North
Larry Gene Odom
Bobby Oliphant
Joe Oliphant
Rick Olney

Betsy Smith tries to classify a bee by looking through one of the dissecting scopes in the biology lab.

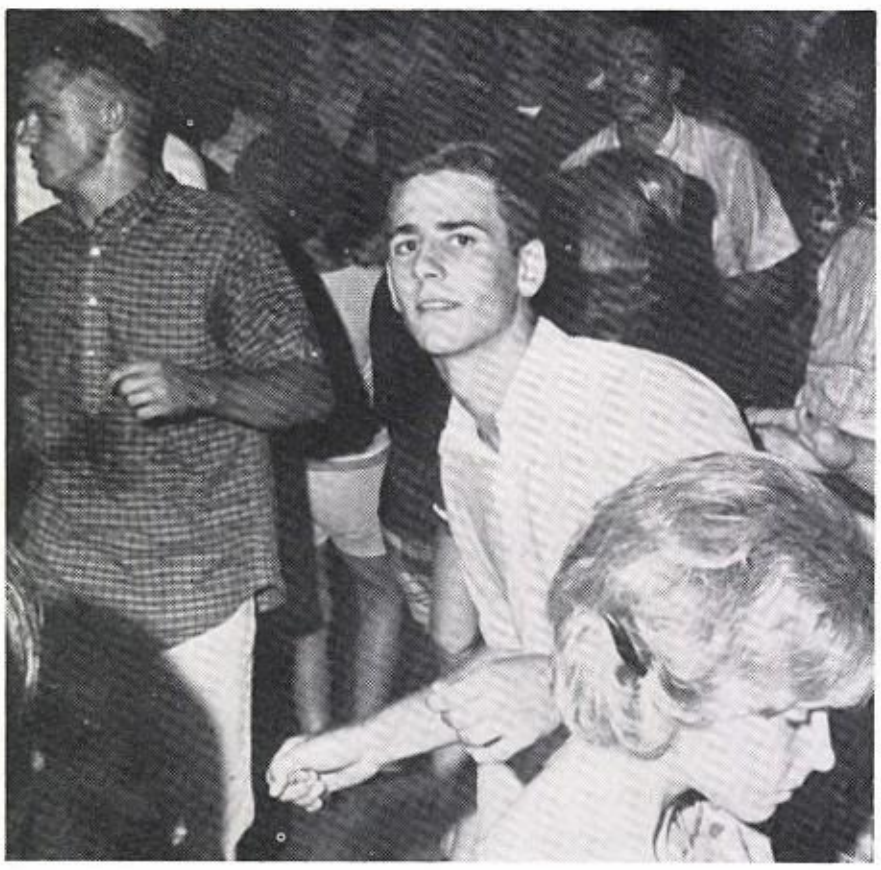

We don't know whom Phil Elmore is dancing with, but Rheba Russell looks very unhappy about it.

David Muriel Overstreet
Pam Oviatt
Pam Owens
John Larry Palmer
Earl Keith Parman
Carol Parsons

Patty Paul
Tim Payne
Joan Janice Pearson
Judy Felice Pearson
Edwin Baley Perry
Sharon Pettit

Brenda Joyce Phillips
Marie Elaine Pickel
Kenneth Curtis Pierce
Lorrie Pierson
Donna Lynn Pinkerton
Margaret Ann Pirtle

Glenna Dianne Pool
Carol Jean Powell
Bob Prickett
Jennifer Ragsdale
Rena Ralls
Kathy Rankin

Sandy Kay Ray
Vicki Sue Raymond
Kenneth Wayne Reece
Lynn Reed
Mary Ann Reed
John Michael Reikowsky

Mary Camilla Reynolds
Jennifer Reynolds
Marilyn Reynolds
Martha Ann Reynolds
Shannon Lee Rice
Linda Jean Richardson

Nancy Braught sells a pie to Gail Steinmeyer and Vivian Bell at the Junior Class Bake Sale, as Kathy Rankin and Mrs. Virginia Bell watch hungrily.

Linda Richey
Nicky G. Risner
Lequitta Yvonne Robbins
Billie Rogers
Earl Cecil Roley

Linda Carol Roske
Rheba Claudette Russell
Terry Ross
Marilyn Patricia Ryan
Rhonda Cheryl Sammans

Linda Sanders
Paula Jeanne Schader
Sandy Katherine Schader
Virginia Gail Schimelpfening
Jim Shauberger

Jimmy Shaw
Walter F. Shaw
Twanna Jean Sheperd
Sue Sherif
Rebecca Diane Shinault

Betsy Ellen Smith
Carl Smith, Jr.
Julia Annette Smith
Joy Smothermon
Charlene Southard

Linda Southerland
Harold Earl Spake
Vicki Lee Spires
Redena Spybuck
Linda Joyce Stafford

# Juniors Lool

Gail Steinmeyer
Larry Gene Stephenson
Jimmy Don Stewart
Charles Stookey
Jack Stricklin

Janann Stringer
Hilding Gene Swanson
Dick Talley
William Earl Tankersley
James Larry Taylor

Helen Thayer
Tommy Clinton Thompson
Alesha Ann Timmons
Jerry Tolson
Jerry Bennett Tucker

Shirley Tuma
Jeannie Lee Tullius
Diane Turner
Billy VanWinkle
Pete Alden Vaughan

Jacksie Marie Vaughn
Patricia Lynn Voyles
JoAnn Walko
Sally Diane Wampler
Kay Ward

John Richard Warren
Margaret Warren
Stephanie Jan Warren
Earline Weaver
Jackie Webster

Bill Weimar
Jorja Ann Wells
Bill Wheeler
Kathey Wheeler
Preston Gregory White

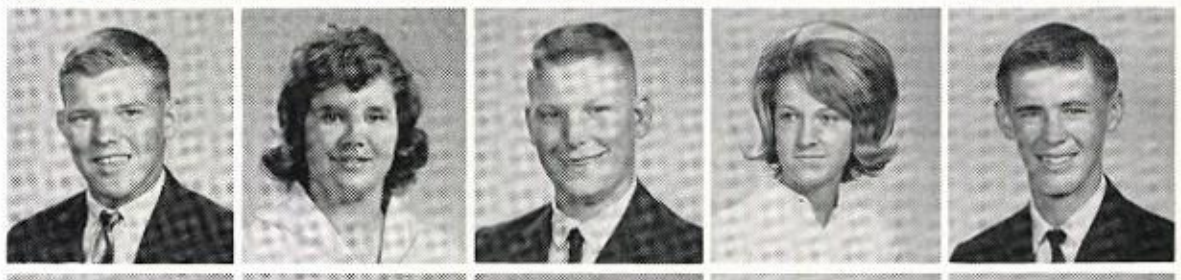

Rosemary White
Tom White
Mary Ann Whitney
Don Wilcox
John Wiley

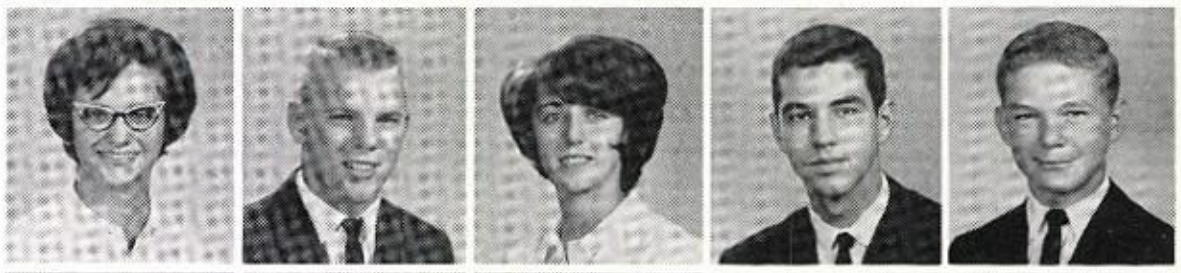

Donna Beth Williams
Doug Williams
Linda Kay Wilson
Mary Wilson
Ralph Dolen Wilson, II

# Forward to '65

Sandy Wilson
Delores Kay Winkler
Jerry Wayne Womack
Karla Woolery
Sara Lynn Worrell

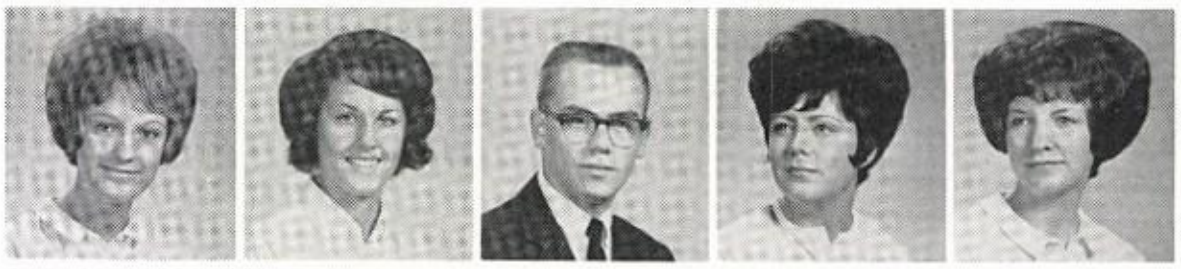

Neil Charles Worster
Brenda Wyatt
Sandy Yarbrough
Brett Yohn
Sherry Lynn York

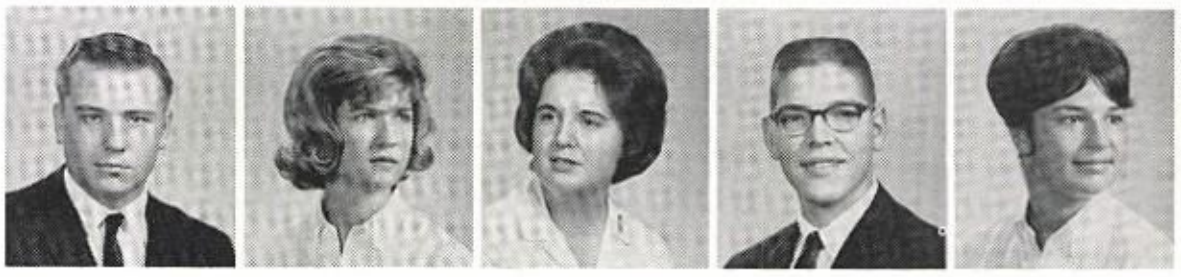

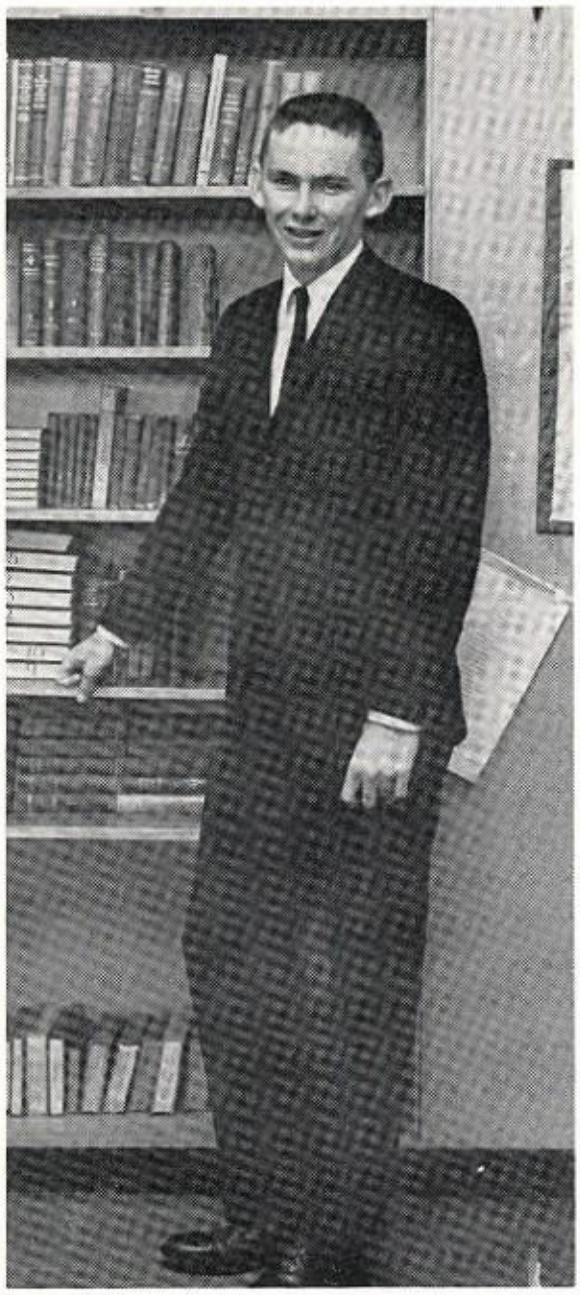

Leading the Sophomore Class of 1964 was Steve Ayers, class president.

# SOPHOMORES

You, the Sophomore Class of 1964, have shown enthusiasm in keeping with the spirit and tradition of Norman High School. Your loyalty to NHS and determination to do your best has been shown in and out of classes. With these qualities, you may look forward to the next two years with eagerness. But the past year, filled with unforgettable memories, is one to treasure now.

Sophomore sponsors, Mrs. Evadine Kerr, Miss Hope Wood, Mrs. Alice Robinson, Mrs. Ann Braithwaite, and Mrs. Patricia Johnson, donated much time and hard work to the Sophomore class.

Sophomore class vice-president and secretary were Cindy Traeder and Lynda McGee, respectively.

James Byrum Adair
Ann Elizabeth Adams
Dianne Adams
Gary Howard Adams
Barbara Diane Akmal
Ann Alley

Curtis Earl Amrein
Jill Amspacher
Rob Alan Amspacher
Annette Anderson
Bruce Gordon Anderson
Larry Anderson

Mary Olive Anderson
Patricia Anne Anderson
Linda Darlene Autry
Steve Ayers
Jannelle Baker
Donna Jo Ballard

Nancy Kendall Barberii
Albert H. Barela
Glennette Barnard
Melvin Baxter
Larry Gene Beery
William Vernon Beery

Joe Paul Bell
Robert Allen Bernard
Robert Michael Bernier
Linda Carol Berry
Wayne Lee Bettes
Nina Bettis

Mary Jane Beville
Leslie Ann Bigham
Linda Kay Bishop
Elizabeth D. Blair
Charlotte Ann Blakely
Leaford Leven Blevins

Carla Marie Boeskin
Gary Bonner
Larry Bowers
Jackie Brandner
Courtney Brown
Carolyn Kay Bruehl

Nancy Pairlee Bruner
Glenda Buckminster
Ronnie Lynn Burdick
Evelyn Mae Burks
Butch Burns
Bob Burton

Wayne Lonnie Burton
Jim Busby
Cathy Busch
Mary Pearl Byers
Beverly Gayle Caddell
Nick Caddell

Jerry Don Calvert
Lee Campbell
Carol Ann Carson
Diane Dale Carson
Sallie Carter
Robert Cavanaugh

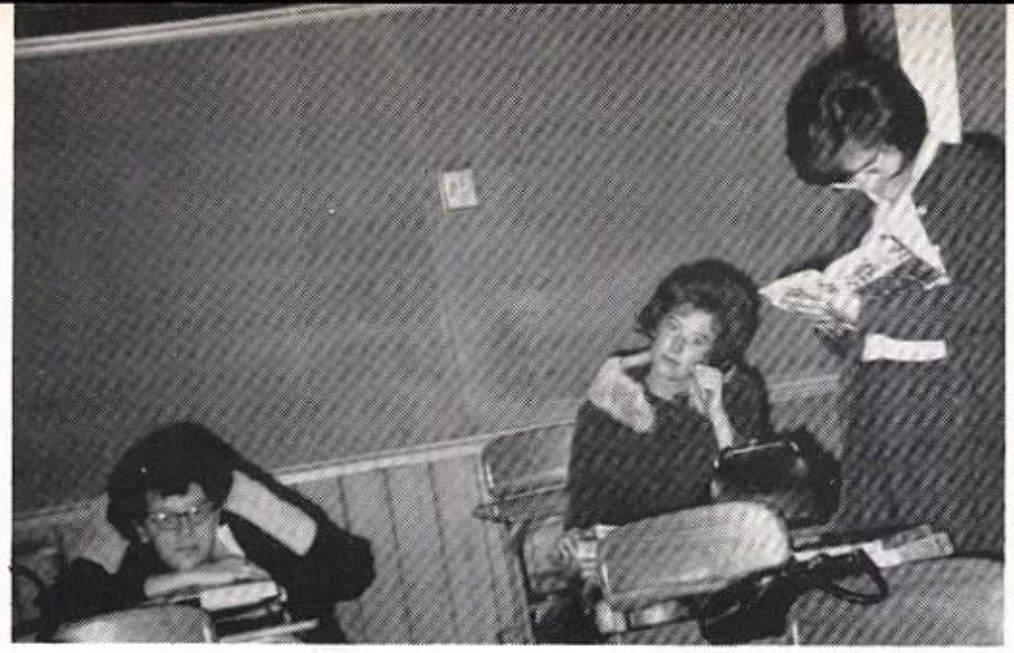

Marilyn Storm, Rosemary Thomas and Kathleen Lester adjust to N.H.S. with normal reactions.

Cindy Coombes and Mike Elder seem happily satisfied with their new surroundings.

# At Work, at Play, at Res

Joe Cecil
Donald Gene Chesser
Pamela Jean Childers
Linda Childress
Toni Paulette Cimino
Donna Joyce Clark

Warren Lynn Claxton
Linda Marie Clement
Zill Barton Coleman
Carl Ray Collins
Jerri Jo Collins
Sue Collins

Richard Ray Cook
Cynthia Coombes
Ann Cosgrove
Mary Elizabeth Council
Linda Cowan
Sheryl Ann Cox

Tommy Cecil Crawford
John Abram Creveling
Mike Crews
Jerry Curren
Katherine Irene Daily
Cecelia Kay Darling

James Russell Davenport
Danny Paul Davis
Jeanette Sue Davi
Ronnie Davis
Sue Davis
Tim Allen Day

Shirley Deain
Tommy Ivan Deignan
Cady Louise DeVore
Richard A. Diepenbrock
Charlotte Diane Dillard
Virginia Dian Dingman

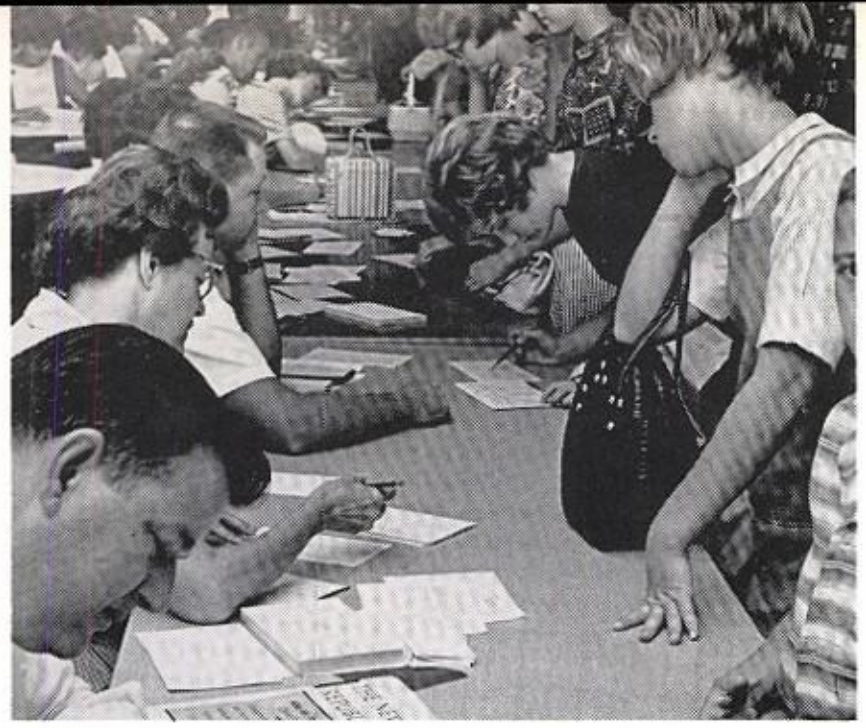

Here Georgia Parrish seems tired, while Susan Murphy is filling out an enrollment card and Mr. Henry Reynolds smiles craftily at his work.

"Tell us more!" say D'Anne Mount and Sandy Renegar. The student center is a gathering place for gossip before school.

# ophomores Reach Heights

Lynn Dixon
Janie Lou Dowd
Marilyn Drace
Scott Eugene Dragoo
Glenn Ruth Driskell
Carlos A. Droescher

Mary Hellen Droescher
David M. Droy
Edwin Dusty Dudley
Charlotte Dugger
Kay Eddington
Steve Edwards

Michael Allen Elder
Teresa Eoff
Darlene Ernest
Janice Estep
Mike Eubanks
Larry Farmer

Paulette Elaine Farmer
Pat Farris
Pam Faubion
Robert Wayne Feuerborn
Candy Anne Fischer
Virginia Elaine Fitzgerald

Don Fleener
Alice Jane Foster
David Foster
Johnnie Foster
Dennis Frank
Carla Ann Frankenberry

Linda Jane Franklin
Judy Freeland
Roger Edward Freeman
Jane Ann Fritch
Jacquelyn Alice Gaither
Bonnie Lee Galyen

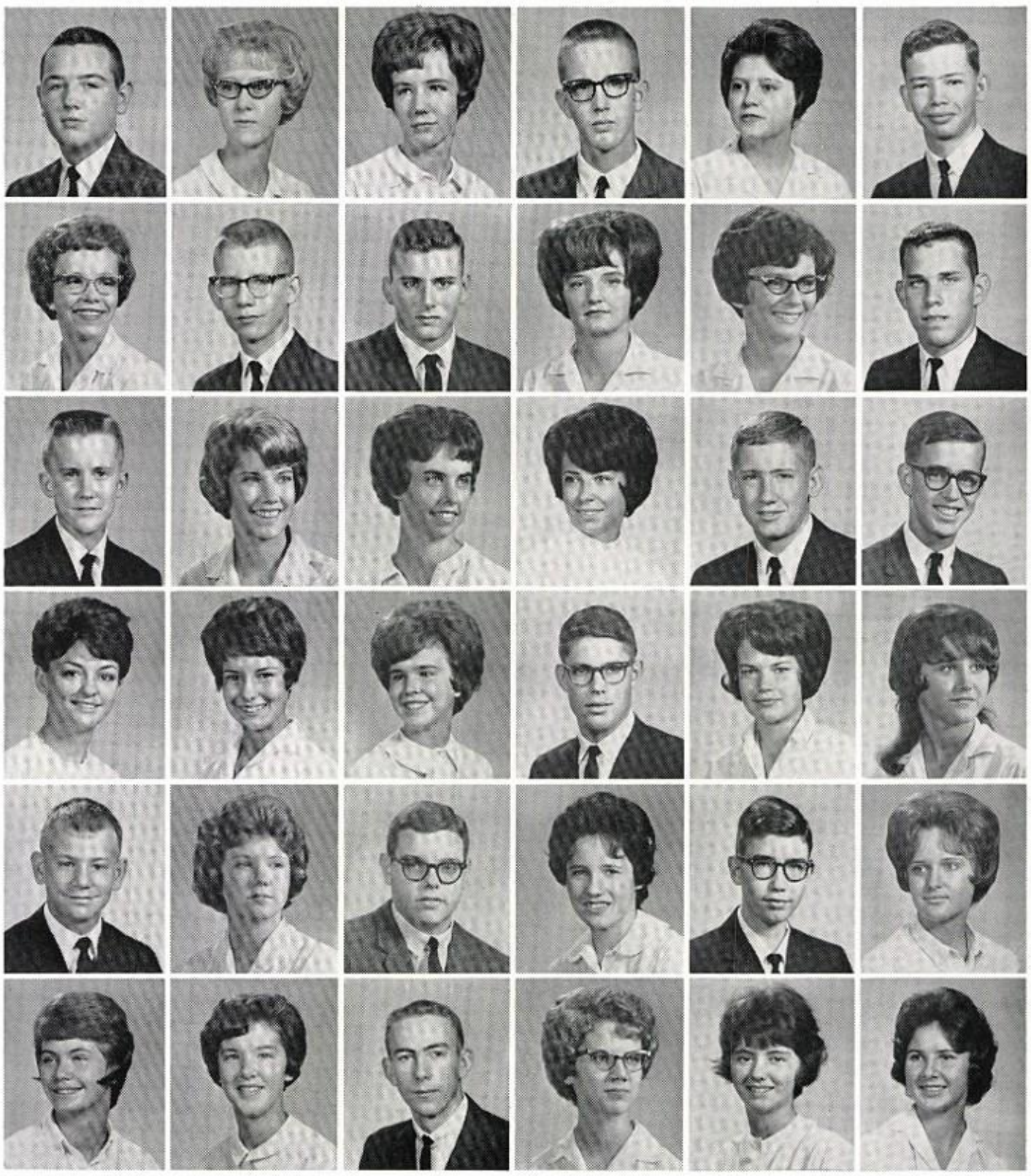

Sophomores Kathy Rhodes and Jane Warren pose for candid camera.

Hugh Sellers looks on as Johnny Campbell and Mr. John Campbell demonstrate football procedures in assembly.

# Fun and Foolishnes

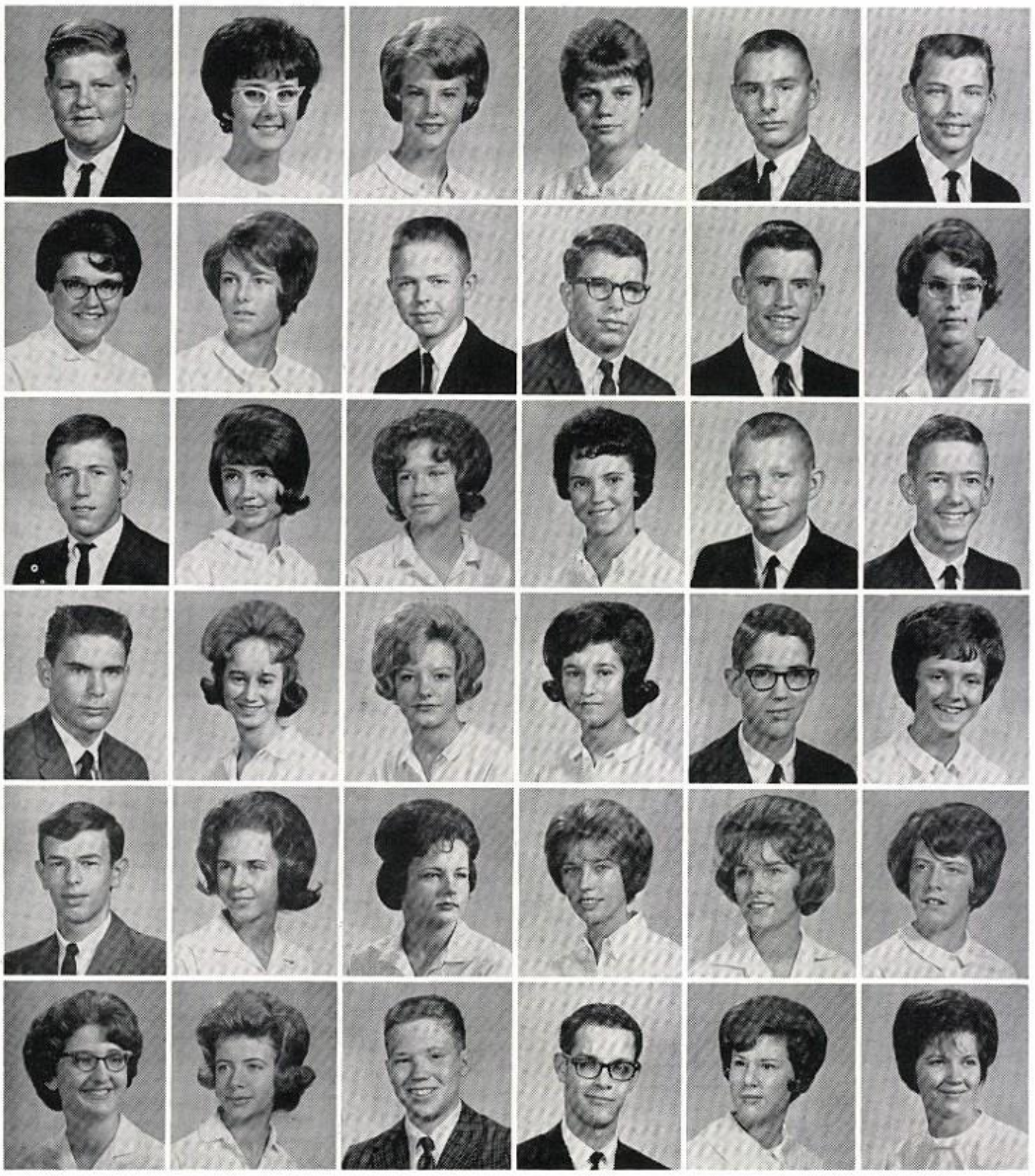

James Edward Garling
Glenda Gesin
Gail Giffert
Karon Glover
Brian E. Goodman
Robert M. Gordon

Carolyn Grant
Faye Grayson
Ricky Grayson
Kenny Grubaugh
Bill David Haddock
Nancy Hall

Victor Gordon Hardy
Nancy Kay Harmon
Pamela Sue Harmon
Sharon Harmon
David Michael Harper
Don Harral

Michael Harvey
Elizabeth Hayes
Sandy Heiskill
Judy Henderson
Bill Hickman
Carol Ann Hickman

Philip Ray Higbee
Maree Higgins
Susan Gay Hill
Cindy Hobbs
Patsy Hoge
Jenny Sue Hohenberger

Albina Jane Holasek
Jean Holcomb
Mike Holland
Richard L. Holland
Susan Hollon
Janis Sue Holsonbake

Bill Hickman, manager of football team, smiles woefully as he is thrown into a mud puddle by the football team, a short-termed tradition at NHS.

# Highlight 1964

Don Hooper
Jeannie D. Horner
James Lee Horton
Glenda May Houck
Linda Kay Houck
Shara Lynn Hunt

Bill V. Huntington
Monty Hyer
Sharon Faye Idell
Cheryl Kristine Iverson
Kathy Jackman
Linda Jackson

Rita Jo Jackson
David M. James
Patricia Jansing
Ernestine Jennings
Karen Jennings
Lee Jennings

John Gavin Jernigan
Carey Don Johnson
Jill Johnson
John Michael Johnston
Barbara Jean Jolls
Sharon Diane Kahoe

Kathy Sue Kale
David Bryan Kamplain
Michael Kearns
Shannon Kessler
Kenny Paul Ketner
Larry Kent Keys

Sherry Lee Knight
John A. King
Richard Kuhlman
Phil Reed LaBoon
Priscilla Ann Lalicker
Sherri Kay Lamirand

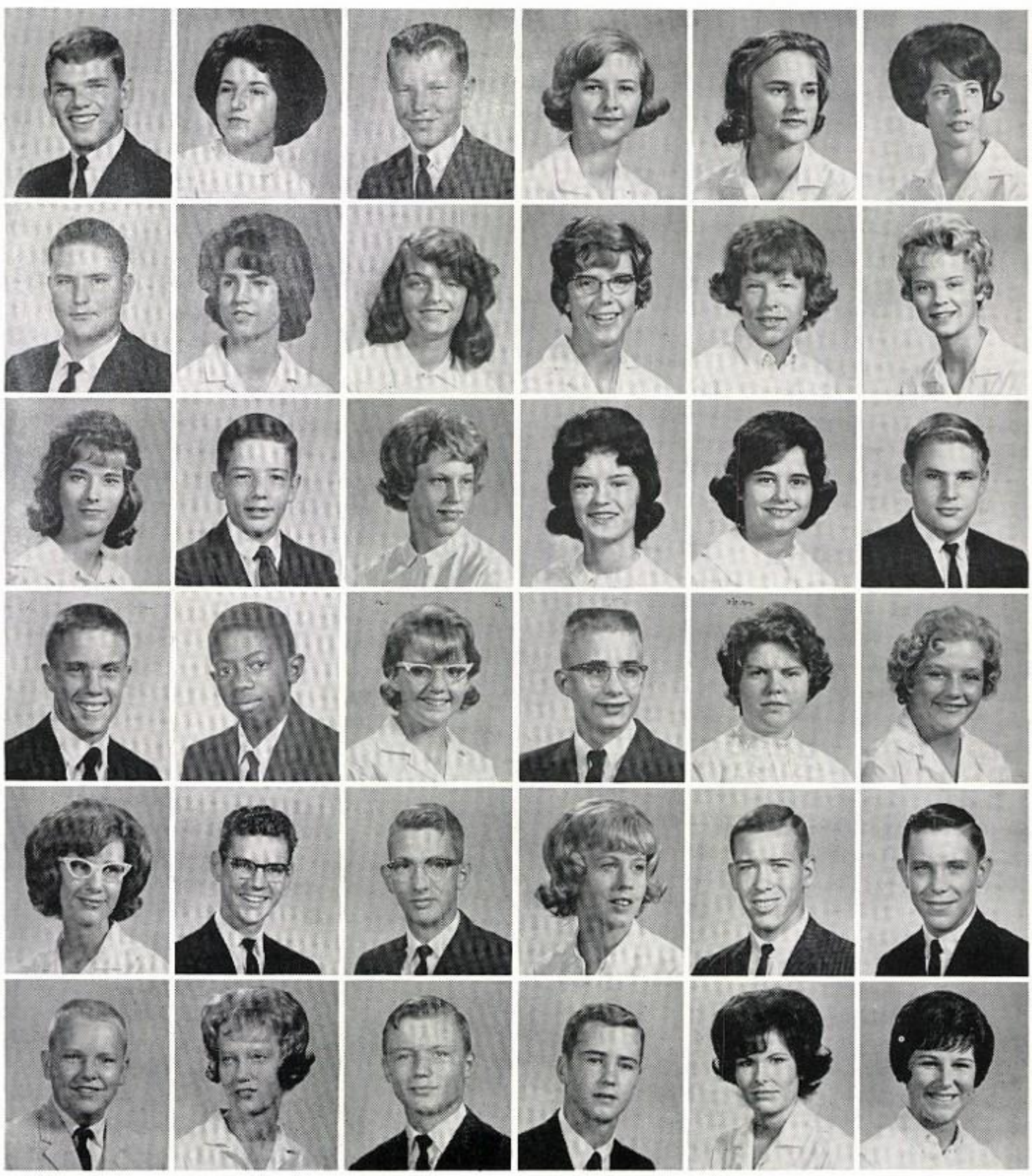

"We want a victory, hear us sing." Sophomores contributed a good part to the N.H.S. spirit during the victory flag raising.

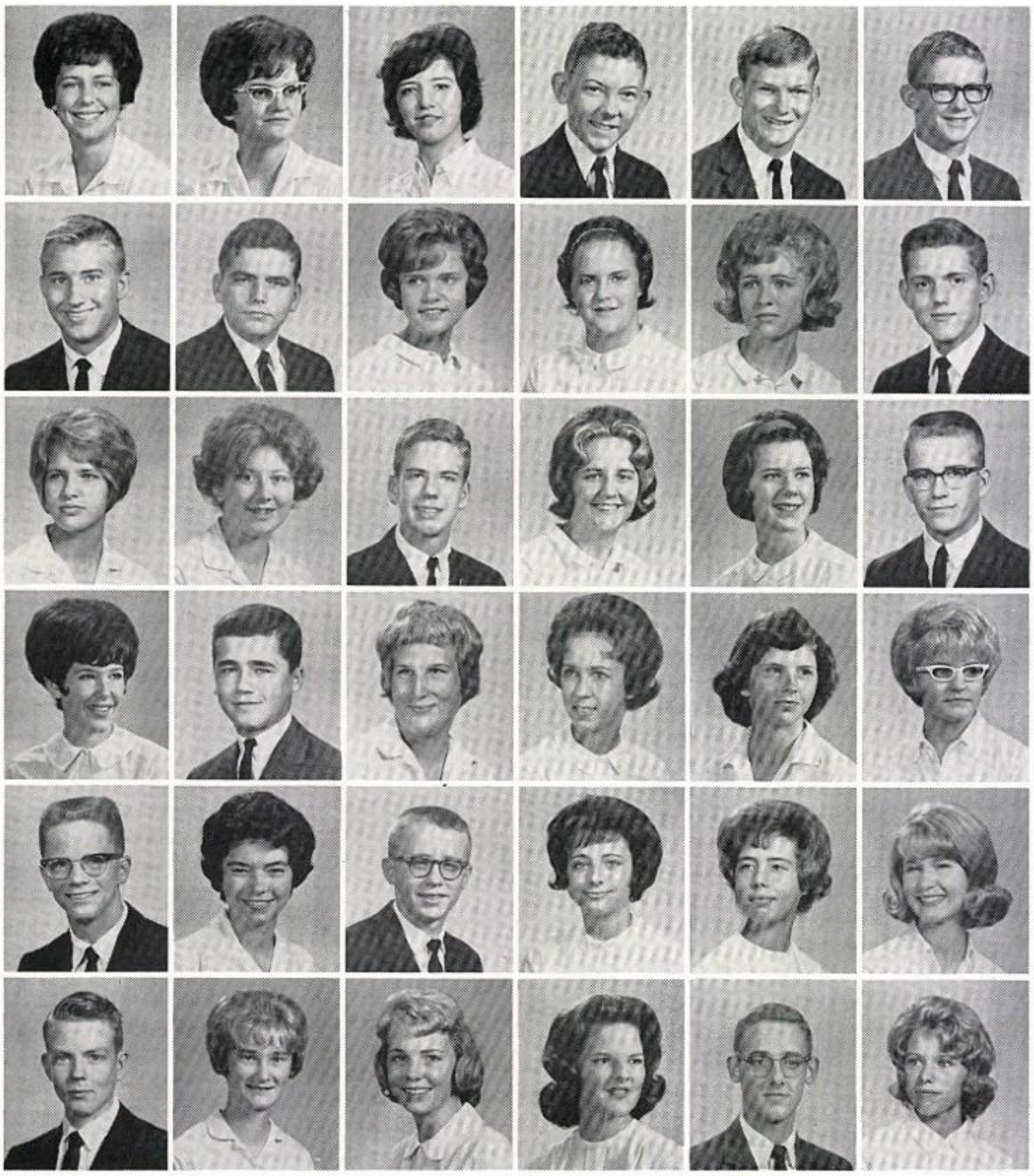

Nancy Jo Layman
Kathleen Alice Lester
Mary Jane Lewis
Lee Warren Lindsay
Randy Linn
Ricky Linn

Jim Harrison Little
John Patrick Livingston
Jane Ann Lockett
Carolyn Kay Long
Donna Louise Long
Tom Jay Love

Janice Marie Lovingood
Holly Sue Lovorn
Tom Luccock
Elizabeth Luttrell
Susan Luttrell
Joe McCoy

Kathy McCrady
Greg McCraw
Suzanne McElrath
Lynda McGee
Patsy Lou McHughes
Pat McKnight

Johnny Garry McLinn
Nancy Christine McPherson
Don Mackey
Sandra Kay MacKillican
Mary Male
Bobbie Malone Wright

Dale Kent Marshall
Cathy Martin
Melissa Martin
Margaret Mason
Rick Mathews
Karen Lenore Mauldin

Keith Maycumber
Bonnie Kaye Medford
Stan Melton
Mary Mercer
Carol Ann Miller
Paul A. Miller

Mike Monroe
Kathy Monserud
Hugh Moore
Carole Morgan
Kenneth Morren
Kathy Mote

Judy Ann Motsenbocker
D'Anne Mount
Deven Mummery
Susan Murphy
Linda Gail Myers
Linda Lee Nichols

Connie Lee Nutt
Laura O'Connell
Barbara Orth
Judy Eileen Pannell
Georgia Parrish
Kathy Patrick

Terry L. Patty
Bill Pence
James H. Phillips
Becky Elizabeth Pierce
Barbara L. Pirtle
Sally Pitt

Dick Porter
Myrtle Susan Porter
Kathy Potts Tapken
John R. Powell
Edward C. Preble
Jayne Price

Lynda Pruett
Mary Ann Pulte
Georgann Raney
Pam Read
Donna Reed
Wanda Lavern Reedy

Francie Reeves
Deborah Reid (deceased)
Alice J. Reisinger
Sandy Renegar
Kathy Rhodes
Linda Ann Rhodes

Linda Rice
Paula Rich
Ann Adair Richards
Ronna Faye Riddle
Alice Rinehart
Paula Rae Ripley

Mallory Robertson
Sharon Ann Roley
Margaret Ann Rosales
Larry Dale Rowlett
Connie Rumfelt
Sheri Sue Sain

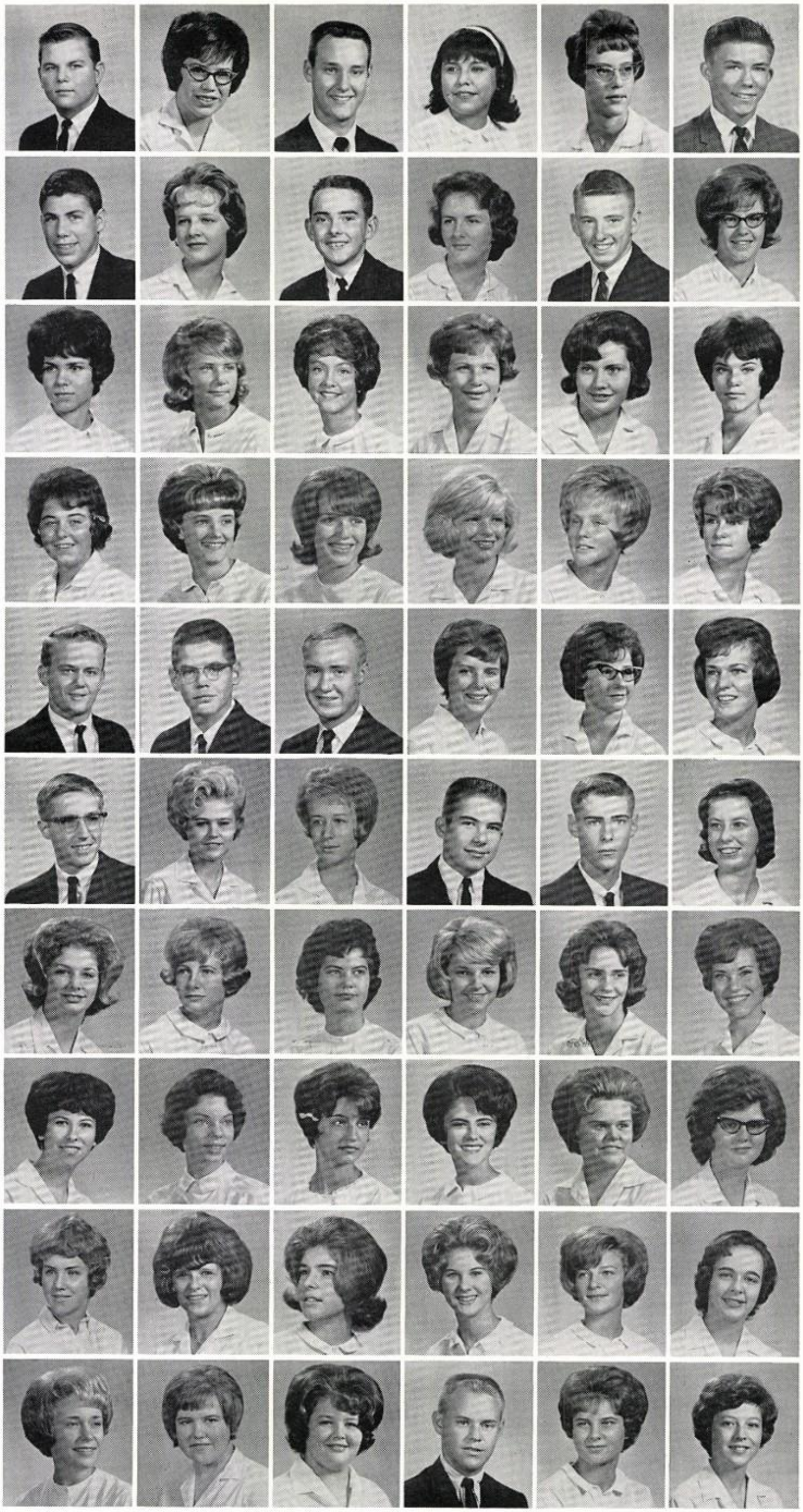

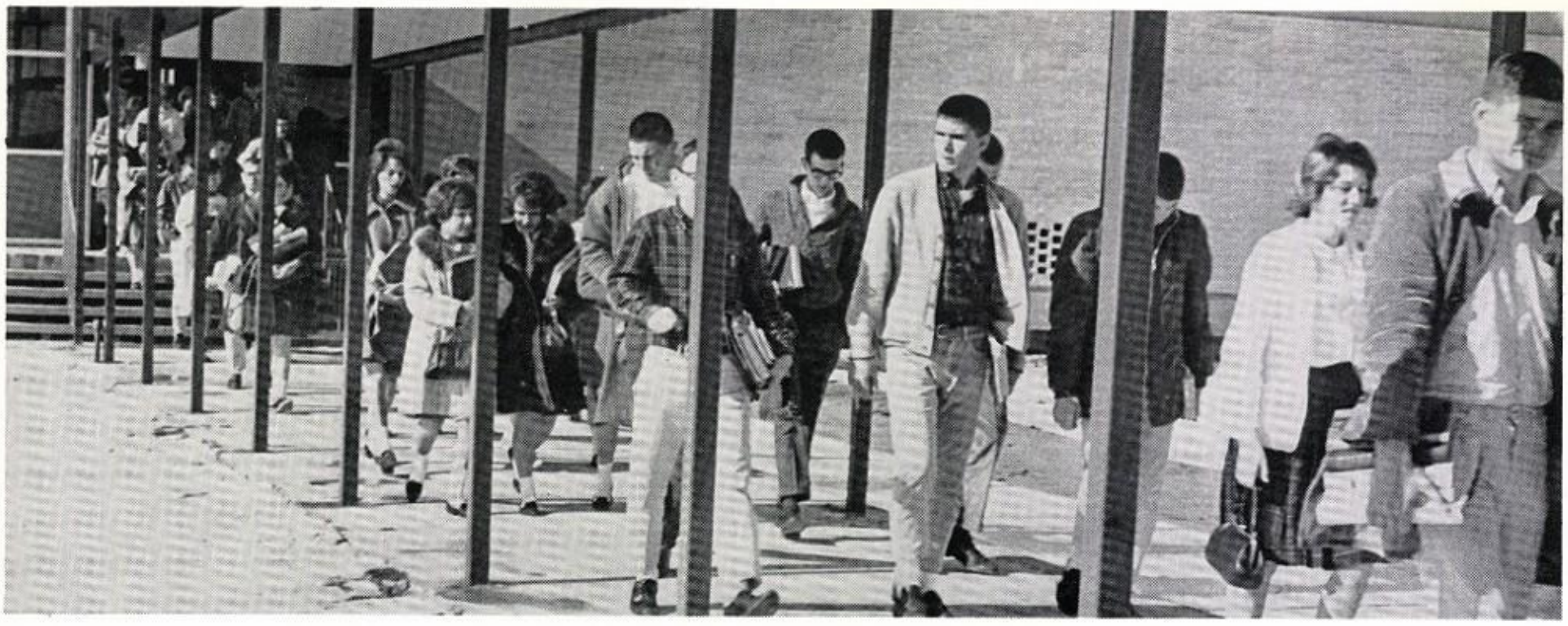

Mixed emotions fill the minds of Sophomores as they make their way between buildings during a break in their busy schedules.

# Sophomores Swing

Lacretia Ann Sakanich
Jim Sandefer
Rebecca Angela Sandlin
Sherry Schanz
John Walter Schuldt
Johnny Scott

Robert Lee Seals
Hugh Allen Sellers
Patrick Ray Sells
Sally A. Shauberger
Paula Kay Shepherd
Marcia Shinault

Danny C. Simmons
Mike Simpson
Linda Lee Smalley
Gloria Smart
Sharon Smart
Robert D. Smitson

Bob Smith
Gordon Smith
Kay Snodgrass
Susan Marie Sovick
Jim Spiller
Stephen Sprinkle

Dennis Ray Stephens
Fred Sterr
Ralph Stevenson
Jean Stolhand
Ann Storm
Marilyn Storm

Kathleen Stover
Chuck Strategier
Toni Elaine Straughan
Dianne Strickland
Jim Sutton
Shirley Ann Swanson

Robin Tapken
Jack Taylor
Taysha Taylor
Kathy Terhune
Joe Thayer
Rosemary Thomas

Tim Thomas
Gary Lynn Townsend
Cindy May Traeder
Sandra Jean Tullius
Judy Turner
Paul Douglas Upchurch

Geri Vandaveer
Jan Van Schuyver
Diane Vaught
Glen Veal
Mary Esther Wade
Carol Wages

Jimmy C. Waggoner
Helen Walls
David Walters
Don Walters
John N. Ward
Jane Warren

Cindy Waterbury
Bob Waters
Dennis Watson
David Watters
Sherry Lee Wedekind
Barbara Wender

Linda White
Marsha Whitten
William Montgomery Wiles
Lester Wilkinson
Norvin Dean Williams

Richard Williams
Robert Williams
John Williamson
Kay Wilmeth
Cindy Wilson

Larry Wilson
Linda Wilson
JuDee Wolf
Danny Sultan Wood
Larry Woods

Lesley Worrell
Diane Wyatt
Jon York
Barbara Jean Young
Ronald Gene Zerby

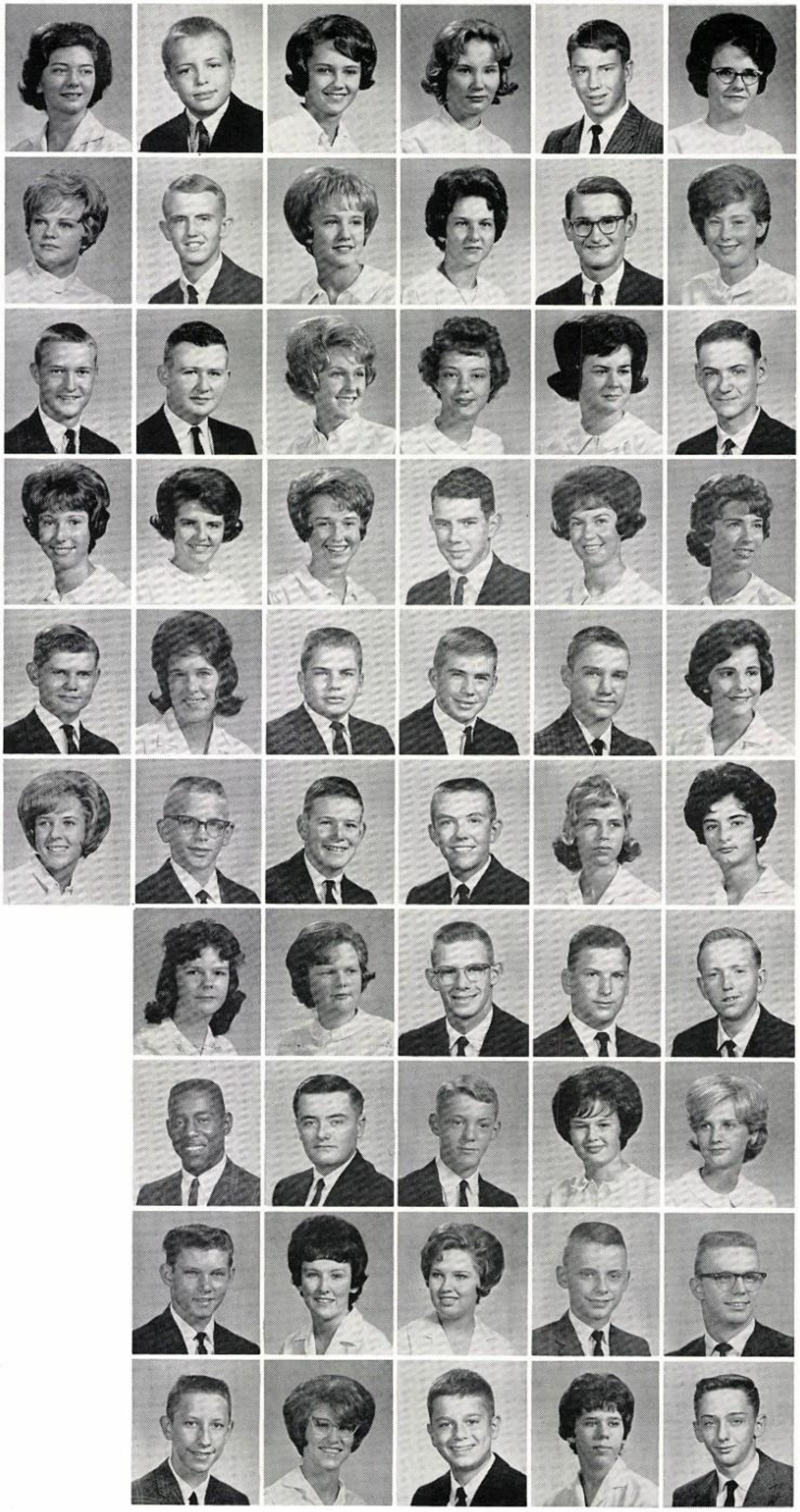

# ADVERTISING

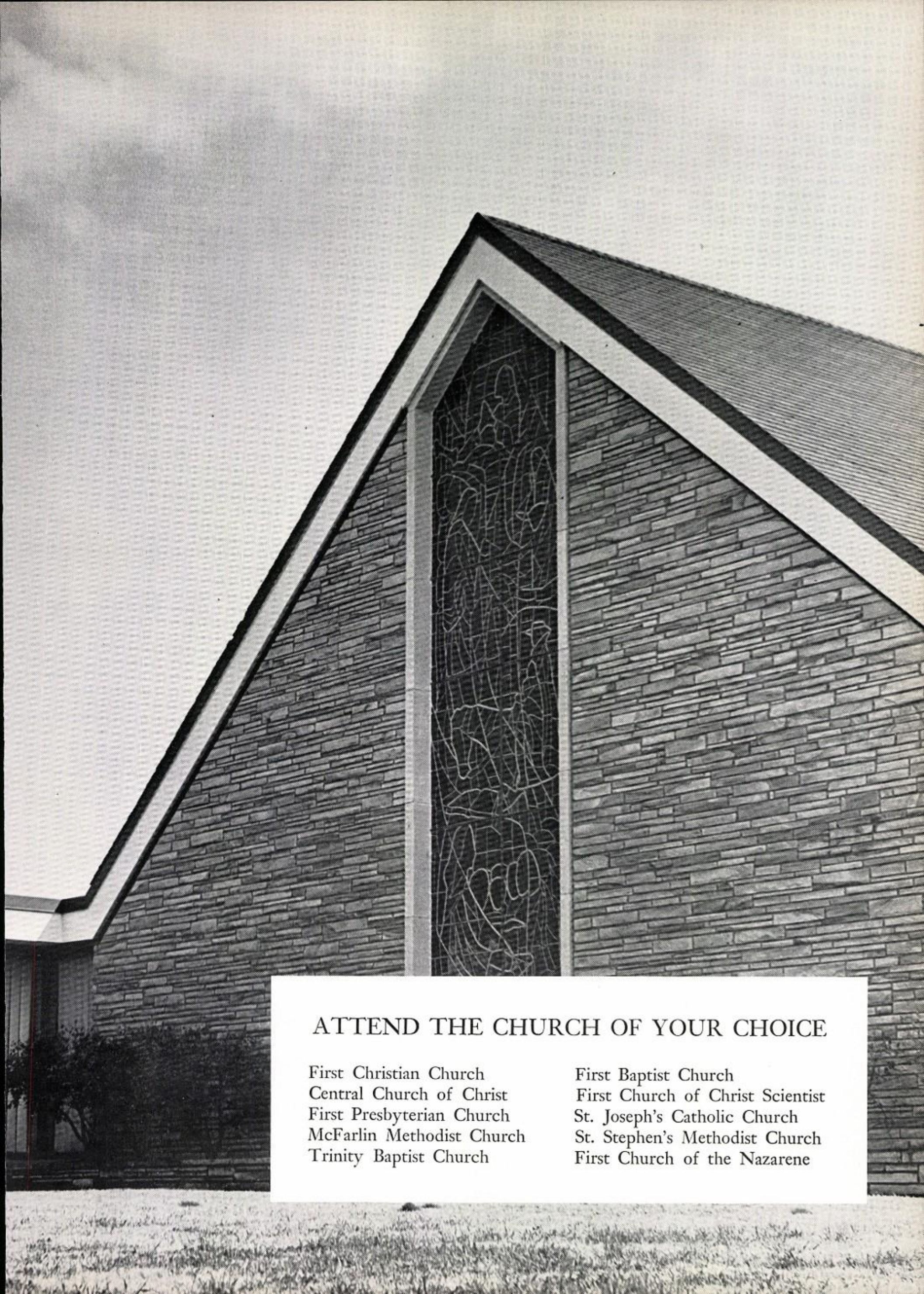

## ATTEND THE CHURCH OF YOUR CHOICE

First Christian Church
Central Church of Christ
First Presbyterian Church
McFarlin Methodist Church
Trinity Baptist Church
First Baptist Church
First Church of Christ Scientist
St. Joseph's Catholic Church
St. Stephen's Methodist Church
First Church of the Nazarene

Gary Williams, Ken Danner, and Quentin Remy agree all Todd Products are great.

# DOYLE TODD

*Distributor of*

**SINCLAIR and GOODYEAR PRODUCTS**

## Sharpe Dry Goods Co.

**Norman's "Name Brands" Department Store**

**110 E. Main** **JE 4-3223**

## HOLTZSCHUE HARDWARE

**119 West Main** **Dial JE 6-1028**

# Claude Eurton

## Real Estate Agency

**123 E. Tonhawa** **JE 4-2020**

***'For my money, it's the Security National"***

# SECURITY National BANK

**USE OUR DRIVE-IN WINDOW AND PARKING FACILITIES ON COMANCHE STREET**

**200 E. Main** **Dial JE 4-7170**

**SOUTHERLAND LAUNDRY**

O. E. SOUTHERLAND, JR., Manager

331 White Street JE 4-0343

**Allard Cleaners**

*"Modern Service"*

305 E. Main JE 4-7230

**LANDSAW**
*Furniture Co.*

200 W. Main JE 4-2122

**Gilt Edge**
FARMS

*Sure Sign of Flavor*

*PORTRAITS* *WEDDINGS*

*Cole Studio*

**231 W. Main JE 6-4600**

*COMMERCIAL* *CANDIDS*

# LINDSAY
## DRUG STORE

JE 4-0362 114 E. Main

## McCALL'S COFFEE SHOP

116 East Main JE 4-1822

## FLOWERS
*by Murphy*

Ed Murphy
Proprietor
Member F. T. D.

Phone JE 4-4472
305 W. Main
Norman, Oklahoma

# University Cleaners

*"The Sign of Service"*

747 Asp JE 4-6600

## HENSLEY'S
## MUSIC ALBUM

*Phone JE* 4-4622

754 Asp Norman, Oklahoma

## DOWNEY GLASS CO.

Everything In Auto Glass
Glass for Every Purpose — Channels

**Phone JE 4-0834**

113 North Crawford Norman, Oklahoma

## *The TOWER House*

Where do you think you are going, Cheryl Gates?

Gifts for Every Occasion

561 Buchanan JE 4-7481

# Mel Newsom Studio

☆

*Portraits*

*Party Pictures*

☆

541 S. UNIVERSITY
JE 4-0369

# RICKNER'S

"Books and School Supplies"

**RICKNER'S**
**BEST BUY**
**IN BOOKS**
**575 S. Univ. Blvd.**

## Larry's Sinclair

Flood and Main JE 4-3808

## Corbett's Glass Shop

404 W. Main
**Norman, Oklahoma**

In Downtown Shopping Center

Serving Norman Since 1922

**HARRY McCONATHY D/B/A**

## *Reynolds Furniture Co.*

NEW and USED

**Phone JE 4-0646**

**325 E. Main** **Norman, Oklahoma**

# Hal Muldrow

## AGENCY

Forty Years of Service to Norman

- **AUTOMOBILE**
- **FIRE**
- **COMPENSATION**
- **LIABILITY**
- **BONDS**
- **BURGLARY**
- **ACCIDENT and HEALTH**
- **LIFE**

**117 E. Comanche** **JE 4-5860**

Marvin Gifford models a suit coat from the wide range of good-looking suits at Gordon's.

**"It's Norman's Greatest"**

# Gordon's

# Men's & Boys' Store

**220 E. Main** **JE 4-6274**

## NORMAN McNABB'S

## SPORTING GOODS

707 W. Main JE 4-1305

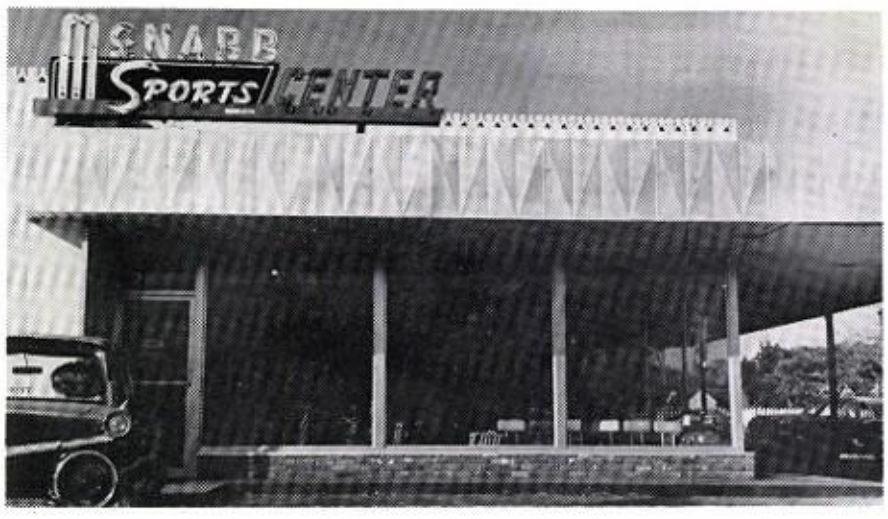


# Waugh's Jewelers

Home of

**JOHN ROBERTS COLLEGE JEWELERS**

**FINE JEWELRY and GIFT ITEMS**

763 Asp JE 4-2424

***FOR THE LATEST IN HAIR FASHIONS IT'S***

THE HOUSE OF VENUS

**BEAUTY SALON**

1016 N. Flood — JE 4-3927

***We Will Curl Up and Dye For You***

**THE CO-ED SHOP**

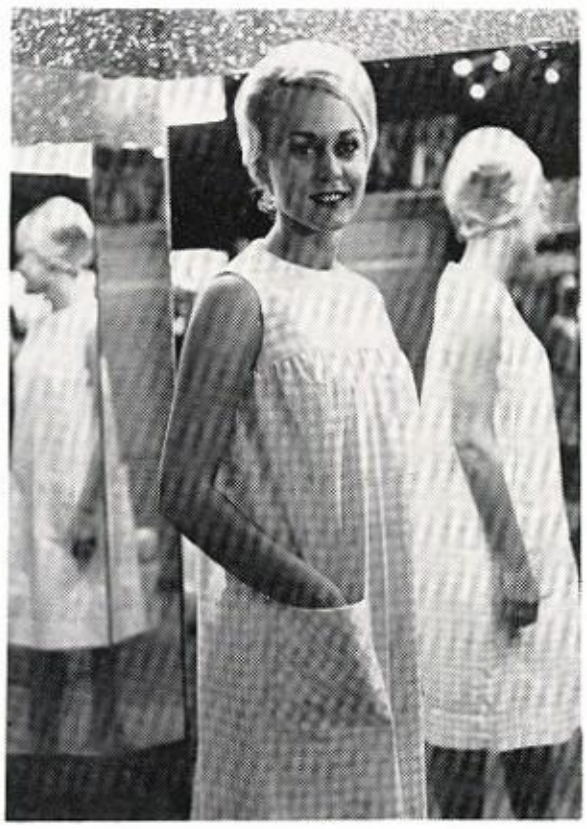

Laura Williams makes her selection from the wide display of smart dresses found at the Co-ed Shop.

***"Fashions begins at the Co-ed . . .***

***. . . and ends in a Co-ed's closet"***

788 Asp JE 4-7200

# LANDSAW FURNITURE EXCHANGE

**128 W. Main JE 4-6020**

Cherry Kay Griffith models an outfit from Harold's.

# Harold's

*men's and ladies apparel*

FACING OU CAMPUS

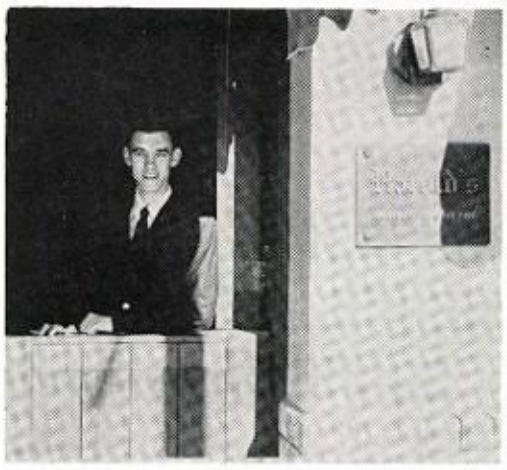

Larry Harral models a suit coat from Harold's.

# Sayre Builders Supply

**COMPLETE BUILDING SERVICE**

**Phone JE 4-6130** — **227 W. Main**

**J. L. "Les" SAYRE** — **R. H. "Bob" SAYRE**

# Sterr's Foods

**1100 W. Main** — **JE 4-7446**

Jeanie Dragoo shops for her favorite style of shoe, found at the Webb.

# THE Webb

FOR FAMOUS BRANDS IN FOOTWEAR

**FEATURING THESE FAMOUS BRANDS:**

DeLiso Debs — Capezio — Camelle
Fredelle — Old Maine Trotters — D'Antonia
— Confettis — Frank Cardone —
— Sandler of Boston —

**784 Asp** — **Dial JE 4-8282**

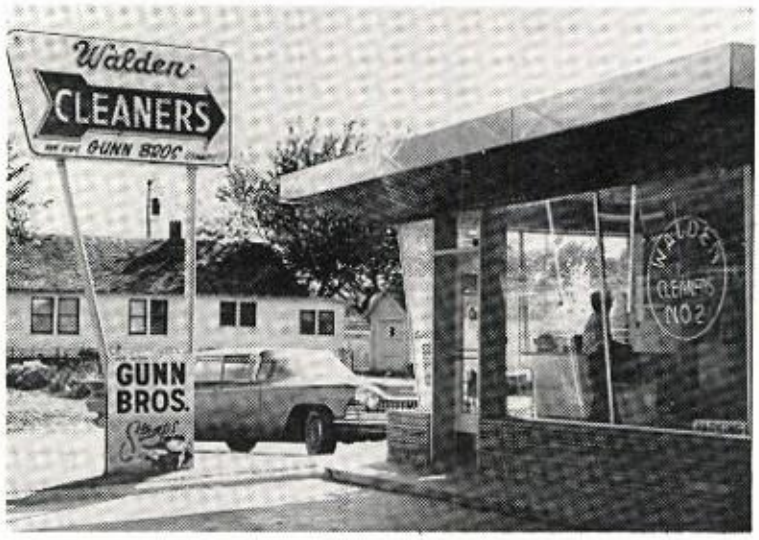


# Jess Walden Cleaners

***Night Depository*** — ***Gunn Brothers Stamps***

**Two Locations To Serve You Better**

**121 N. Porter**
**JE 4-6464**

**202 N. Flood**
**JE 4-0462**

# GLOVER
MONUMENT COMPANY
JE 4-1424 909 N. Porter

# Campus Jewelry
OSCAR MESSAMORE
331 W. Boyd JE 4-5775

GIFTS
CANDY
CARDS

Pot of Gold Gift Shop
222 E. Main

# H. D. ADAMS FOODS
OPAL AND WARREN MYERS
RED & WHITE FOOD STORES
327 E. Comanche JE 4-7181

Bobbi Jones shows Sara Culp and Sandra Busch one of the many fine dresses found at Peyton & Marcus.

# RITEWAY

IGA

# FOODLINERS

*You Get More at IGA*

**OPEN UNTIL 9 P.M.**

**7 DAYS A WEEK**

**TWO LOCATIONS:**

**315 East Eufaula Street** **1425 George Street**

# Ideal Mattress Factory

**424 E. Main** **JE 4-6504**

## NORMAN FLORAL

**"When You Say It With Flowers"**
**It's Beautifully Said"**
**LOCKETT HOTEL**
**JE 4-7332**

## KERBY OFFICE SUPPLY

***PORTABLE TYPEWRITERS***
***SCHOOL SUPPLIES***
***CARDS and GIFTS***

**209 E. MAIN**

**JE 4-3066**

# Complete Service in One Location

- **Customer parking: Main to Comanche**
- **3 Drive-In Windows**
- **All Types of Loans**

**116 S. Peters** **JE 4-4200**

1ST IN NORMAN

*Most Convenient Bank in Town*

*the* **FIRST** *National Bank & Trust Co.*

# The Prettiest Clothes Come From Low's

## You'll Find A Wide Selection Of Famous Names

- ☆ Seaton Hall
- ☆ Jonathan Logan
- ☆ Country Set
- ☆ Kelly Arden
- ☆ Jr. Petite
- ☆ Miss Pat
- ☆ Mr. D.
- ☆ Shirts & Sweaters by Wondamere

Lynda Hill looks petite in a matching skirt and blouse found at Low's.

**DOWNTOWN**
125 East Main

Low's

**CAMPUS**
759 Asp Ave.

Self Serve

223 E. Main DRUG JE 4-7106

AGAR-FORD AGENCY

"Where Insurance Is Not A Sideline"

218 North Peters JE 4-2700

NORMAN, OKLAHOMA

DAYLIGHT DONUTS

DONUTS AT THEIR FRESHEST AND BEST

1202 N. Flood JE 4-3195

NORMAN SAVINGS & LOAN ASSN.

Established in 1895

220 N. Peters JE 4-5484

Hill & Shipe SHOES

122 E. Main

NORMAN, OKLAHOMA

"Largest Department Store In Norman"

Anthony's

C. R. ANTHONY CO.

210 E. Main JE 6-2031

"It's stunning!" says Laura Hallam to Judy Miller, as Maria Kay Gill finds something that appeals to her.


Hampton's

FLOWERS AND GIFTS

610 N. Porter JE 4-5200

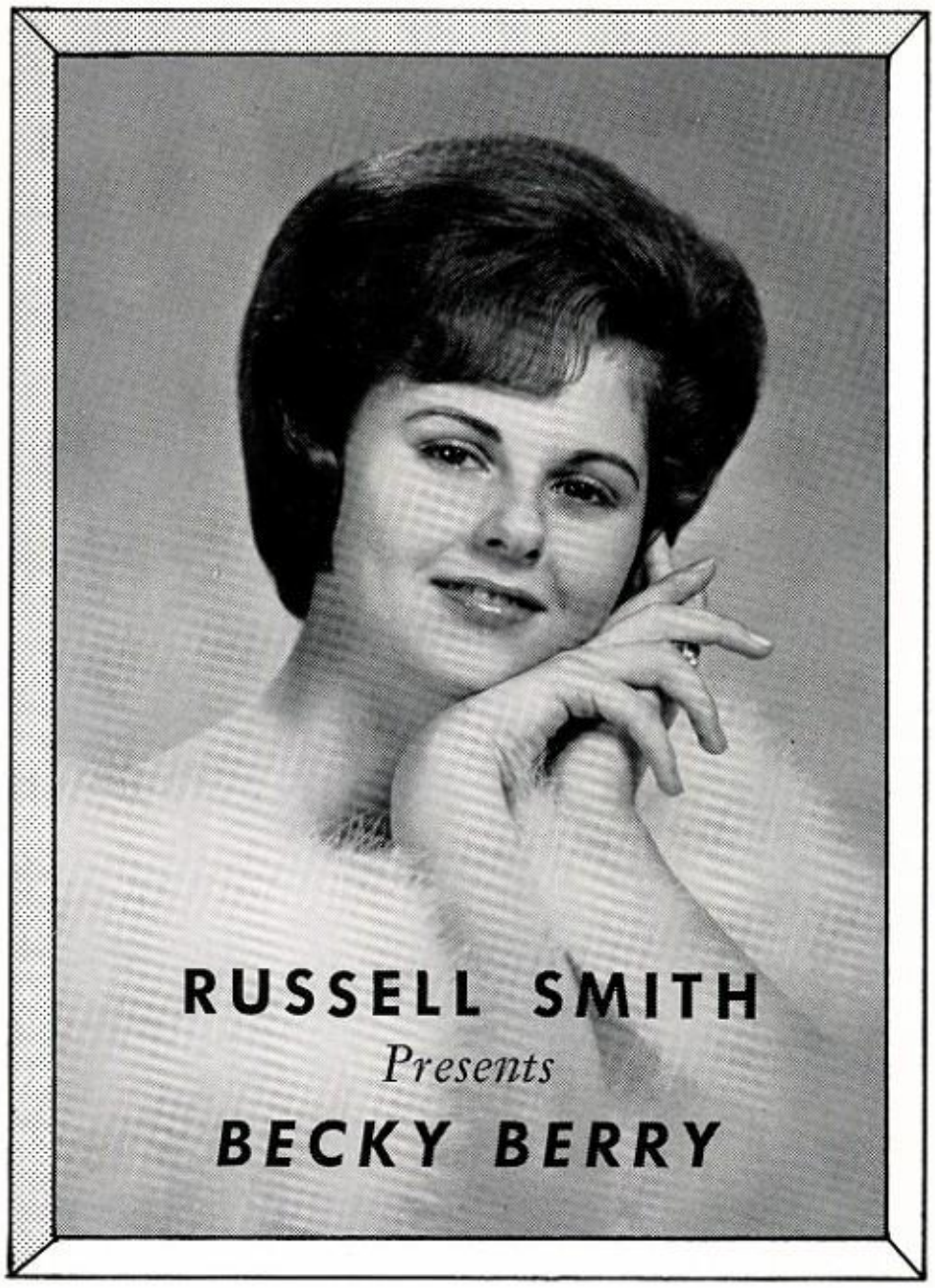


**SERVICE CLEANERS**

705 N. Porter JE 4-5300

**Norman Plumbing & Heating**

124 W. Main JE 4-3926

RED & WHITE BRAND FOODS

LUCKY DOLLAR STORES

**TYLER & SIMPSON CO.**

NORMAN, OKLAHOMA

Printers of the N.H.S. TRAIL and Other High Quality Books and Publications

TRANSCRIPT PRESS 75TH 1889-1964 *Anniversary*

**Experienced Printers . . .**

. . . in the publication field, a plant designed for efficient production, and a competent staff, we are able to offer a superior printing service with consistently high quality, dependable service and competitive prices—and a genuine interest in our customers' problems. May we serve you?

**Transcript Press**

NORMAN

A saleswoman shows Carolyn Coates a quality dress, one of the many fine dresses found at Penney's.

FREE PARKING AT

**Penneys**

ALWAYS FIRST QUALITY

## NORMAN FEED & SEED

115 S. Porter JE 4-8488

## CAMPUS PHARMACY

*"Where Friends Meet"*

JE 4-2324 Campus Corner

*Established in 1895*

## Clark Cleaners—Laundry

CONVENIENT NIGHT
DRIVE-IN DEPOSIT

SANITONE

Phone
JE 4-4800 750 Asp

Karen Green and Kathi Straw wear matching sets found at Power's.

## POWER'S

Young Fashions

111 East Main JE 4-1711

Boomerang

## Food Is ALWAYS Better

1808 W. Lindsay

JE 6-0459

# NORMAN LUMBER

## Company, Inc.

*Home and House Center*

BILL O'CONNELL, Mgr.

710 W. Main JE 4-0356

Bonney's

118 E. Main

*"Exclusive but not Expensive"*

OPEN 10 a.m. to 10 p.m.

## Sooner Dairy Lunch

1820 W. Main, Norman

DRINKS ★ SANDWICHES

Closed Sunday

Ed Massey shows Don Harral a popular plaid sport coat from Hale's Campus Shop.

# Hale's

## CAMPUS SHOP

767 Asp JE 4-4252

*"Host to Most of Norman's Guests"*

# LOCKETT HOTEL

MAIN AT BOULEVARD JE 4-3670

# Brockhaus Jewelry

***YOUR BEST BUY***

**752 Asp** **JE 4-4228**

"Does the box come with the watch?" asks James Madden of the manager of Brockhaus.

# Sooner Tots & Teens

**Many Sizes to Choose From**

**in Sizes Infants thru Sub-Teens**

**115-A East Main** **JE 4-2423**

# WACKER'S

## DEPARTMENT STORES

***"Merchandise for Less"***

**116 S. Crawford** **JE 4-7432**

Linda Pratt trys on one of the coats found at Harry Katz.

Harry Katz

***BEST FASHIONS FOR WOMEN***

**504 WEST MAIN**

**DOWNTOWN SHOPPING CENTER—NORMAN**

**ABE — LEE**

# ABE MARTIN'S

Phillips 66

# SERVICE STATION

**402 W. Main** **JE 4-1500**

Susie,
You're a wonderful girl! Keep your personality, and you'll go a long way in life!
Good luck always!
Love ya,
Eileen
Sr. 64


*the living end . . . in banking!*

**CITY NATIONAL BANK**
*in Norman*

CITY NATIONAL BANK
TIME
10:36
TEMPERATURE
The BANK FOR EVERYBODY

**J. R. SYMCOX, President**

MEMBER FEDERAL DEPOSIT INSURANCE CORPORATION

BILL CLAYTON
RES. ME 2-1292

SUNNY CLAYTON
Res. ME 4-7001

**CLAYTON BROS. USED CARS**

3601 S. Robinson — Office: ME 4-2280 — Okla. City

**JERRY'S TEXACO STATION**

Classen & Boyd JE 6-2131

**RAMAY'S RESTAURANT**

509 S. Porter

*Where Good Food Is Found*

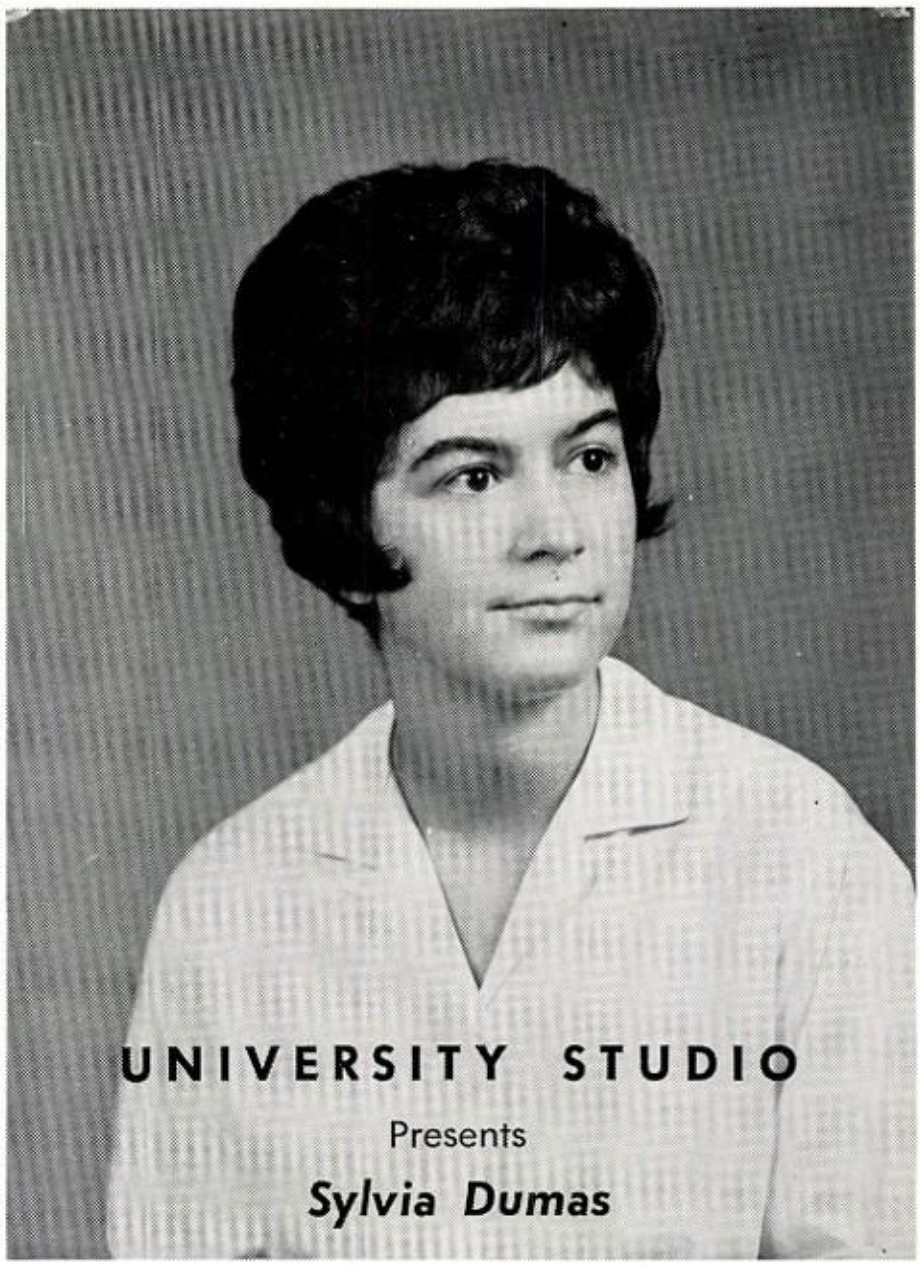

Wondering what she will make for this year's Prom, Marilyn Kennedy views the fine material found at the Fabric Fair.

**FABRIC FAIR**

High Style Fabrics
Vogue, Simplicity, McCall's Patterns
Complete Sewing Notions

**Downtown Shopping Center**

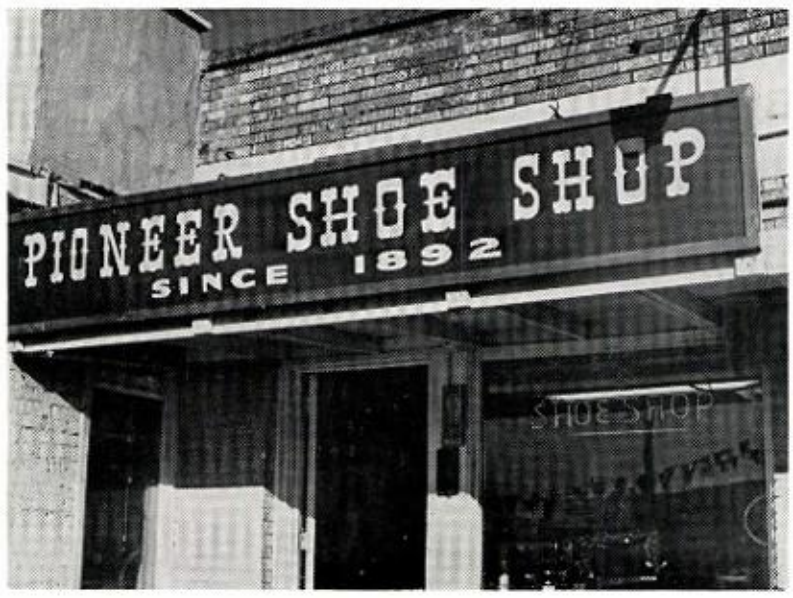


***PIONEER SHOE SHOP***

Since 1892

**125 N. Porter**

**Alvin Miller, Owner**

Black Finance
& Insurance

Norman

**VELMA'S BAKERY**
Wedding Cakes — Birthday Cakes
211 E. Main JE 4-8718

**BOYD'S AUTO MACHINE**
Custom Engine Rebuilding
Crankshaft Grinding and Balancing
127 E. Gray Norman

*Fischer's*
Plumbing & Heating
116 N. Peters JE 6-2073
Jimmie Marsee, Owner

Mary Alice Eurton trys one of the new styles found at the Booterie.

*Two Stores To Serve You*

THE *Booterie*

THE BOOTERIE
108 E. Main JE 4-4898

CAMPUS BOOTERIE
753 Asp JE 6-0747

Over Fifty Years
Of
Dependable Service

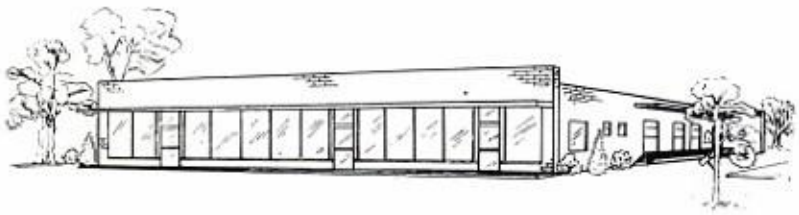

**Thompsons**

1920 West Main St.
P.O. Box 662 * JE 4-4000
NORMAN, OKLAHOMA

Headquarters for—
ASPEN Sportswear

Dresses By—
FASHINNS of Texas

JUSTIN McCARTY

LOU-ETTE After Fives

KAYSER Lingerie

JUNIOR SETS

COPELAND'S
PETTICOAT INN

Collegiate Square JE 6-0896

Stuckey's Pecan Shop

EASTMAN GEORGIA

6 Miles South of Norman
On Interstate 35 At Goldsby Exit

Louise's
Beauty College

Complete Beauty Service for the Public
Tuition Payment Plan for Study

OPEN 8:30 a.m. to 5:00 p.m. Tues. thru Sat.

Loads Of Free Parking

Appointments Always Available

1140 N. Flood JE 6-3822

Carol Henderson, Donann Toler, and Judy Coles buy their flowers at Lee-james florist.

Lee-james FLORIST

THE FINEST IN FLORAL SERVICE

JE 6-4343

1146 North Floor Norman

# Dean & Hetherington

Real Estate Agency

303 South Peters

NORMAN, OKLAHOMA

McCall's
**Greenleaf Market**

301 S. Porter JE 4-6663

**McCall's Super Food Market**

NORMAN'S OLDEST & BEST
FAMOUS FOR FINE MEAT

Norman's Largest TV Display

UNIVERSITY ELECTRONIC

Radio and TV Service
RCA Victor Color TV
Hi-Fi — Sterophonic Sound
932 N. Flood — JE 4-0391
*Norman's Only Authorized RCA Dealer*

Holiday Inn
NORMAN OKLAHOMA

- ★ 104 UNITS
- ★ FREE TELEVISION
- ★ WALL to WALL CARPET
- ★ TILEBATHS
- ★ CONNECTING ROOMS & SUITES
- ★ CHILDREN FREE
- ★ RESTAURANT and BANQUET ROOMS
- ★ SWIMMING POOL
- ★ PRIVATE CLUB
- ★ FREE KENNEL SERVICE

Is it the suit or the name tag that interests Earl Butts at Garner's Mens Store?

*Correct Styling—Good Taste*

Garner's
792 ASP AVENUE
NORMAN · OKLAHOMA

792 Asp JE 4-2500

**THE PINK HOUSE**

Bridal Attire — Long & Short Formals
Millinery

**2113 West Main** **JE 4-2631**

**FARMER HOUCK SERVICE STATION**

**700 W. Main** **JE 4-9071**

**MANSFIELD BEAUTY CENTER**

***Eight Excellent Stylists***

**550 West Main** **JE 4-2334**

Shoes Dyed Any Color—Restyling—Corrective Work

**Village Shoe Shop**

**Bob Carroll** **1313 Jenkins**

SANDY'S DRIVE-IN

Are you sure you can play, Bill Hetherington and Lain Adkins, or are you just clowning around?

**MIKE RICHEY'S GUITAR CENTER**

Beginning—Advanced Guitar

**319 White** **JE 4-8613**

SOONER LANES

**550 N. 24th Ave.**

**JE 6-1155**

**24 Beautiful Brunswick Lanes**

**Automatic Pin Setters**

**Nursery**

**Snack Bar** **Pro Shop**

# INDEX

## A


Abercrombie, David 131, 105
Abshire, Melba 66, 111
Adair, Eileen 56, 67, 79, 111
Adair, James 74, 141
Adams, Ann 51, 68, 83, 141
Adams, Dianne 85, 141
Adams, Gary 141
Adams, Jackie 131
Adams, Shary 111
Adkins, Beverly 52, 78, 111
Adkins, Lain 25, 35, 87, 97, 98, 131, 171
Akard, William 103, 111
Akmal, Barbara 85, 141
Akmal, Mim 111
Akmal, Paul 131
Alexander, Joyce 81, 131
Allen, Bob 111
Allen, Don 30, 35, 86, 97, 106
Allen, Kathy 69
Alley, Ann 55, 70, 83, 141
Allin, David 32, 35, 36, 92,111
Allison, Austina 66
Allison, Paula 54
Allman, Joe 131
Amspacher, Jill 61, 73, 74, 83, 141
Amspacher, Robert 69, 131, 141
Amrein, Curtis 141
Anderson, Andy 111
Anderson, Annette 85, 141
Anderson, Arley 88, 131
Anderson, Bruce 55, 62, 141
Anderson, Joyce 55, 60, 81, 131, 133
Anderson, Larry 103, 141
Anderson, Mary 52, 83, 141
Anderson, Patricia 141
Angelino, Bobo 87, 97, 131
Annesley, Tom 131
Argo, Doyle 131
Argo, Ronnie 131
Ash, Jane 52, 64, 82, 131
Ashmore, John 8, 111
Atkins, Richard 57, 58, 66, 131
Austin, Don 111
Autry, Burl 88
Autry, Linda 67, 74, 141
Avery, Mike 74, 107, 131
Ayers, Steve 34, 101, 102, 103, 140, 141


## B


Bagby, Mike 74
Bagby, Ron 74, 131
Baily, Joyce 111
Baily, Meridee 52, 64, 131
Baker, Jannelle 67, 141
Balch, Dennis 111
Ballard, Donna 56, 84, 141
Ballas, Byron 131
Bandy, Judy 52, 79, 99, 111
Bannister, Larry 131
Barberii, Nancy 55, 56, 141
Barela, Albert 103, 141
Barela, Herman 87, 106, 131
Barker, Forrest 35, 36, 86, 87, 97, 111
Barnard, Glennette 141
Barnard, Terry 131
Barnett, Dorothy 59, 111
Barnett, Susie 131
Bartlett, Virginia 78, 111
Barton, Marsha 74, 131
Bavinger, Bill 35, 51, 131
Baxter, Melvin 141
Beardslee, Lynda 41, 66, 111
Beckhem, Judy 131
Behrman, David 32, 34, 35, 36, 39, 86, 95, 97, 98, 112
Belden, Mary Ann 66, 112
Bell, Chuck 86, 107, 112
Bell, Elizabeth 56, 70, 71, 79, 112
Bell, Pat 71, 81, 131
Bell, Vivian 74, 82, 137
Bender, Johnnie Sue 112
Benge, Joyce 59, 131
Berglan, Larry 25, 29, 86, 95, 96, 97, 98, 112
Bernard, Bobert 141
Bernier, Bobby 74, 141
Berry, Becky 29, 34, 36, 38, 42, 43, 52, 60, 61, 112, 162
Berry, Bill 57, 58, 141
Berry, Larry 103, 141
Berry, Linda 56, 141
Bettes, Richard 112
Bettes, Wayne 141
Bettis, Nina Kay 59, 85, 141
Beville, Mary Jane 51, 62, 85, 141
Biffle, Jim 88, 112
Bigbie, Larry 131
Bigham, Leslie 52, 56, 84, 141
Bilbo, Charles 35, 54, 112
Binford, H. Q. 131
Bishop, Linda 59, 141
Birch, Kathy 81, 131
Birden, Larry 97, 131
Birmingham, Jan 67, 112
Blackburn, Darrell 89, 112
Blair, Elizabeth 69, 85, 141
Blair, Nancy 80, 84, 131
Blakeley, Charlotte 59, 141
Blakeley, Linda 131
Blancett, DeAnna 81, 131
Blevins, Leaford 74, 141
Bloomer, Janet 78, 112
Boeskin, Carla 67, 141
Bonner, Gary 141
Booker, Richard 49, 53, 112, 176
Bookout, Gladys 112
Boren, Karen 35, 73, 74, 79, 91, 112
Bowers, Anthony 112
Bowers, Larry 141
Bowlby, Cindy 53, 60, 80, 131
Bradley, Janet 78, 112
Bramlett, Karen 81, 131
Bradner, Jackie 64, 84, 141
Brandt, Susan 35, 55, 78, 113
Brantley, Gwen 131
Braught, Nancy 51, 73, 74, 82, 91, 131
Bray, Gene 58, 62, 107, 131
Bray, June 66, 113
Brecheen, Caren 131
Bredbenner, Richard 62, 113
Brewster, Bobby 131
Brewster, Linda 52, 67, 81, 131
Briggs, Susan 78, 113
Brooks, Jackie 80, 131
Brookshire, Linda 131
Brown, Courtney 141
Brown, Perry 113
Brown, Shirley 67, 79,
Bruce, Richard 57, 58, 131
Bruehl, Carolyn 141
Bruemmer, Betty 113
Bruner, Nancy 141
Bryan, Jan 131
Buchanan, Cynthia 113
Bucher, Ed 64, 65, 107, 113
Buck, Sande 97, 131
Buckley, Dianne 52, 79, 113
Buckminster, Glenda 51, 85, 141
Buffington, Fred 131
Bumgarner, Mary June 55, 59, 81, 131
Burdick, Ronnie 74, 141
Burks, Evelyn 67, 141
Burks, Mike 113
Burnett, Louis 87, 97, 131
Burnett, Shay 41, 78, 113
Burns, Butch 141
Burrow, Wicky 87, 106, 131
Burton, Layne 67, 131
Burton, Robert 74, 141
Burton, Wayne 141
Busby, Jim 97, 141
Busch, Cathy 51, 84, 141
Busch, Sandra 22, 60, 78, 113, 158
Butts, Earl 86, 94, 97, 113, 170
Buxton, Jerry 35, 55, 74, 131
Buxton, Larry 35, 53, 74, 131
Byers, Mary 67, 141
Byers, Van 89


## C


Caddell, Beverly 141
Caddell, Nick 69, 141
Calame, Guyanne 29, 32, 41, 67, 78, 113
Calkins, Cynthia 52, 63, 64, 68, 131
Callison, Ruthie 113
Calvert, Jerry 141
Campbell, Johnny 106, 131, 132
Campbell, Lee 141
Carpenter,Don 74, 97, 131
Carriere, David 53, 74, 107, 131
Carson, Barbara 113
Carson, Carol Ann 83, 141
Carson, Diane 141
Carter, Sallie 141
Cater, Carol 59, 67, 78, 113
Cavanaugh, Jimmy 144
Caranaugh, Robert 141
Cecil, Joe 142
Champeau, Jo Ann 114
Channell, Judy 131
Charley, Edward 103, 132
Cheek, Wayne 132
Chesser, Don 142
Childers, Pam 142
Childress, Judie 35, 63, 114
Childress, Linda 74, 85, 142
Christian, Fred 87, 103, 132
Christian, Mary Sue 85
Church, Paul 114
Ciereszko, Stanley 132
Cimino, Toni 84, 142
Clark, Bob 86, 95, 97, 98, 99, 101, 114
Clark, Carolyn 82, 132
Clark, Dick 86, 97, 101, 114
Clark, Donna 84, 142
Clark, Gay 71, 81, 132
Glaxton, Warren 142
Clemens, David 53, 132
Clement, Linda 56, 85, 142
Cleveland, Jim 114
Clinkenbeard, Cherrie 79
Clouser, Keith 132
Coates, Marilyn 60, 61, 78, 114
Cochrane, Jean 81, 132
Coleman, Zill 87, 97, 142
Coles, Judy 49, 64, 114, 169
Coley, Karen 74, 81, 132
Collins, Carl 142
Collins, Connie 51, 74, 82, 132
Collins, Jerri Jo 28, 142
Collins, Marilyn 51, 57, 80, 132
Colins, Tommi Elizabeth 69, 114
Colwell, Jimmy Cecil 114
Constantin, Jim 114
Cook, Bill 35, 36, 38, 39, 58, 86, 99, 100, 101, 108, 114
Cook, Larry 27, 132
Coombes, Cynthia 55, 142
Cooper, Roger 66, 114
Corkins, Pattie 115
Corrotto, Gary 26, 63, 115
Cosgrove, Ann 55, 84, 142
Coughlin, Mary 71
Council, Margaret 83, 142
Cowan, Billy 88
Cowan, Cathy 115
Cowan, Linda 56, 83, 142
Cox, Charlene 115
Craig, Cheryl 28, 29, 32, 40, 41, 42, 45, 57, 77, 78, 83, 115
Craig, Don 132
Craig, Larry 132
Crandell, Deanna 132
Craven, Dean 86, 107, 115
Crawford, Tommy 142
Creveling, John 53, 73, 74, 142
Crews, Mike 74, 142
Cross, Braden 34, 35, 60, 87, 105, 135
Crow, Jayni 115
Culp, Sara 32, 38, 41, 48, 76, 79, 83, 85, 115, 158, 176
Cunningham, John 35, 132
Curren, Gerald 142


## D


Daily, Jimmie 35, 115
Daily, Katherine 67, 142
Daniels, Marvin 95, 97, 101, 115
Danner, Ken 25, 94, 96, 97, 115, 152
Darling, Kay 83, 142
Daugherty, Lynn 57, 80, 132
Davault, Wanda 56, 115
Davenport, James 74, 142
Davis, Adrienne 51, 132, 133
Davis, Dana 41, 60, 78, 115
Davis, Danny Paul 74, 142
Davis, Douglas 74
Davis, Jeanette Sue 142
Davis, Lala 74
Davis, Mickey Sue 115
Davis, Ronnie 142
Davis Sue 64, 84, 142
Daws, Martin Lee 88, 132
Day, Allen Timothy 142
Deain, Shirley 84, 142
Dean, James Delmar 103, 115
Deignan, Tommy 142
Demastus, Terry 132
Denney, Irene 67
Dennis, Loretta 132
De Vore, Harley 132
De Vore, Cady 142
Diepenbrock, Dick 142
Diepenbrock, William E. 115
Dilks, Dickey 104, 105
Dillard, Bobby 69, 132
Dillard, Charlotte 52, 142
Dillard, Sue 132
Dingman, Virginia 52, 85, 142
Di Vecchio, Art 69, 132
Dixon, Julianna 51, 80, 91, 132
Dixon, Lynn 57, 58, 143
Dodd, Gayle 132
Donaldson, Dana 132
Donnell, Susan 41, 60, 61, 82, 107, 135
Dowd, Janie 83, 143
Drace, Marilyn 52, 84, 143
Dragoo, Jeanie 51, 78, 115, 157
Dragoo, Scott 74, 143
Draper, Duane 30, 50, 51, 63, 133
Dressel, Carol 67, 69, 85
Drilling, Candy 115
Drilling, Joe 116
Driskell, Glenna 143
Droescher, Carlos 28, 51
Droescher, Mary 51, 85
Droy, David 74
Dudark, Roy 86, 116
Dudley, Danny 133
Dudley, Dusty 97
Dudley, Linda 56, 116
Dumas, Linda 23, 51, 63, 79, 81, 133
Dumas, Sylvia 26, 116, 167
Duncan, Johnny 116
Dunn, Russell 35, 73, 74, 130, 135
Dyson, Gail Ann 133


## E


Easterling, Susan 67, 80, 133
Eddington, Kay 56, 58, 85
Edwards, Steve 34, 61
Edwards, Tommy 133
Elder, James 30, 35, 50, 51, 61, 63, 133
Elder, Michael Allen 51, 61, 62, 63, 74
Elledge, Donald Gene 116
Elledge, Ronald 116
Elliot, Michael Danny 88, 133
Ellis, Carolyn 79, 116
Elmore, Phil 54, 55, 133, 136
Elwell, Nancy 116
Eoff, Donald 87, 133
Eoff, Teresa 55, 67, 74, 84
Ernest, Darlene 56, 83
Ernest, Rick 105, 116
Estep, Janice C. 54, 83
Estridge, Barbara 67, 116
Eubank, Jennifer 56, 82, 133
Eurton, Mary Alice 32, 36, 38, 41, 77, 79, 80, 116, 168


## F


Farabee, Varonia 23, 81, 133
Farmer, Larry 60, 61
Farmer, Sharon 133
Farris, Donald 35, 87, 106, 133
Fast, Carl 133
Faubion, Pam 52, 85
Feaver, Elaine 56, 71, 85
Felton, Linda 69, 133
Ferrell, Jacke 116
Feuerborn, Priscilla 80
Finch, Keith 133
Finney, Ann 30, 35, 49, 68, 80, 90, 91, 133
Finney, John 35, 86, 101, 116
Fischer, Candy 56, 85
Ford, Kaye 116
Foss, Carol 67, 133
Foster, David 54
Fountain, Donnie 116
Fowler, Patty 54, 73, 74, 116
Fox, Phyllis 133
Fox, Skippy 133
Frank, Dennis 74
Frankenberry, Carla 74
Franklin, Roberta 59, 133
Fredrickson, Toni 52, 84
Freeland, Judy 83
Freeman, Roger 57, 58
Freeze, Scott 166
Fritch, James 133
Fritch, Jane Ann 67, 71, 78, 84
Fritch, Linda 79, 117
Fry, Barbara 68, 117
Fryday, Allen 87, 97, 133


## G


Gaither, Durwin 117
Galyen, Bonnie 67
Gamel, Tom 133
Gardner, Larry Scott 133
Garling, James Edward 74, 144
Garner, Phyllis 57, 133
Garriott, David 105, 133
Gatchel, Mary Jane 35, 60, 63, 64, 65, 133
Gates, Cheryl 29, 57, 78, 117, 154
Gentry, Anita 117
George, Patricia Ann 134
Gesin, Glenda 84, 144
Geyer, Roger 53, 134
Gibson, Loretta 117
Giezentanner, Kay 35, 57, 79, 117
Giffert, Gail 54, 60, 84, 144
Gifford, Marvin 57, 58, 59, 63, 134, 155
Gilbert, Eddie 66, 117
Gill, Maria Kay 29, 48, 78, 117, 161
Gilmore, Robert Jay 103, 118
Gilstrap, Gene 134
Glasscock, Randy 97, 98
Gleason, David L. 103, 134
Glenn, Milton 134
Glenn, Sandra Carol 74
Glover, Frances 118
Glover, Karon 144
Goldfield, Joyce 32, 40, 41, 81, 82, 84, 134

Goodman, Brian 144
Gordon, Mickey 74, 144
Gordon, Nona 69, 78, 118
Grant, Carolyn 67, 74, 144
Graves, Glenda 51, 81, 134
Grayson, Faye 56, 83, 144
Grayson, Ricky 74, 144
Greb, Linda 81, 134
Green, Kristen 134
Green, Karen 35, 50, 51, 69, 78, 118, 163
Gregory, Leonard 118
Gregory, Leslie 134
Griffith, Cherry Kay 29, 69, 76, 78, 107, 118, 157
Griffith, Pat 54, 80, 82, 134
Grubaugh, Kenny 40, 97, 144
Guest, Mary 35, 70, 71, 80, 134
Guinn, Joyce 118
Guinn, Lorna 69, 78
Gunning, Linda 81, 134

## H

Haddock, Ann 56, 60, 78, 118
Haddock, Bill 102, 144
Haferkamp, Al 36
Haferkamp, Roger 97
Hall, June 118
Hall, Nancy 74, 144
Hallam, Laura 56, 78, 118, 161
Hallam, Susan 26, 51, 61, 71, 82, 134
Halsey, Bruce 118
Ham, Robert 97, 134
Hamilton, Gray 74
Hamilton, Georgia 84, 132
Hamcock, Delores 82, 132
Hamkowsky, Janie 134
Hanska, Robert 118
Hardesty, Marsha 118
Hardy, Vic 144
Harkey, Roy 30, 118
Harlow, Mary 35, 52, 56, 79, 118
Harmon, Bob 134
Harmon, Mike 60, 64, 65, 107, 134
Harmon, Nancy 60, 84, 144
Harmon,Pam 144
Harmon, Sharon 84, 144
Harper, Cynthia 35, 53, 70, 80, 134
Harper, David 144
Harper, Lynn 35, 53, 78, 118
Harral, Don 48, 60, 62, 74, 144, 164
Harral, Larry 32, 36, 37, 39, 40, 60, 61, 86, 118, 157
Harrell, Judy 41, 66, 118
Harris, Brent 35, 86, 118
Harrison, Doane 32, 61, 86, 105, 118
Hart, Richard 35, 55, 86, 107
Hartman, Billy Warren 54, 74
Harvey, Mike 144
Hatcher, Patricia 51, 71, 81, 134
Hatfield, Ray 89, 134
Hawkins, Cal 34, 35, 101, 134
Hawkins, Jim 37, 58, 59, 134
Hawk, Judy 54, 55, 74, 82, 134
Hayes, Elizabeth 59, 114
Haynes, Carl 134
Haynes, Mickey 89, 118
Haynes, Tom 118
Heavner, Judy 35, 36, 57, 118
Heck, Thurman 134
Heiskill, Sandy 144
Heitz, Glen 88, 134
Hellams, Dorothy 119
Hellams, Scott 74
Hemphill, James 35, 87, 134
Henderson, Barbara 57, 78, 119
Henderson, Judy 83, 144
Henderson, Larry 88, 119, 134
Henderson, Carol 49, 64, 67, 71, 78, 119, 169
Henderson, Sharri 134
Hensley, Butch 119
Herr, David 119
Herrick, Nancy 31, 35, 54, 55, 64, 65, 78, 119
Herron, Jan 35, 49, 54, 82, 134
Hetherington, Bill 87, 97, 134, 171
Hickman, Bill 58, 87, 144
Hickman, Carol 40, 84, 144
Higbee, Phil 144
Higgins, Maree 54, 56, 83, 144
Hill, Billy 88, 103, 134
Hill, Chris 67, 81, 134, 135
Hill, Danny 103, 134
Hill, Jackie 97, 134
Hill, Laura 30, 82, 130, 134
Hill, Lynda 31, 38, 76, 79, 85, 119, 160
Hill, Patty 53, 57, 80, 107, 134
Hill, Susan 52, 144
Hinshaw, Mark 52, 91, 134
Hobbs, Cindy 144
Hockman, Shiree 80, 134
Hoge, Pat 84, 144
Hohenberger, Jenny 27, 74, 144
Hoisington, Sam 66, 119
Holasek, Albina 51, 59, 144
Holasek, Florence 134
Holasek, Fred 35, 74, 119
Holcomb, Jean 53, 83, 144
Holland, Mike 62, 144
Holland, Richard 144
Hollander, Neil 68, 69, 134, 135
Holley, Georgia 119
Holleyman, Bob 97
Hollingworth, Sherry 80, 134
Hollon, Susan 144
Holman, Cathy 49, 53, 64, 80, 134
Holsonbake, Jan 144
Hopkins, Jan 81, 107, 134
Hooper, Don 145
Horner, Jean 145
Horosz, Poldi 55
Horton, Dale 89, 119
Horton, James 84, 144
Houck, Brenda 82, 134
Houck, David 134
Houck, Glenda 56, 70, 71, 83, 145
Houck, Linda 56, 145
Houck, Lawayne 80, 134
Houck, Margie 119
Houck, Ralph 87, 134
Howse, David 134
Hubbard, Judy Ann 56, 71
Huffman, Geraldine 69, 119
Hughes, Carolyn Ruth 68, 74, 82, 134
Humphrey, Gilbert 62
Hunt, Shara Lynn 59, 145
Huntington, William 145
Hyer, Monica Lynn 145

## I

Idell, Sharon 145
Iverson, Cheryl 74, 145

## J

Jackman, Kathy 67, 85, 145
Jackson, Jay 57, 58, 59, 119
Jackson, Linda 54, 74, 84, 145
Jackson, Rita Jo 83, 145
James, David 145
Jansing, Patricia 70, 71, 84, 145
Jennings, Ernestine 145
Jennings, Karen 83, 145
Jennings, Lee 145
Jennings, Phil 32, 97, 134
Jernigan, Bill 119, 134
Jernigan, Charles 119
Jernigan, John 97, 145
Johnson, Bart 97, 119
Johnson, Becky 57, 61, 78, 119
Johnson, Carey 145
Johnson, David 134
Johnson, Dorothy 134
Johnson, Erwin 119
Johnson, Helena 134
Johnson, Jill 145
Johnson, Peggy 135
Johnson, Suzanne 51, 80, 135
Johnson, Wayne 88
Johnston, Barbara 70, 71, 80, 135
Johnston, Mike 55, 103, 145
Johnston, Nancy 135
Jolls, Barbara 145
Jones, Pat 35, 80, 135
Jones, Taylor 57, 58
Jordan, Jimmy 119
Jordan, Sharon 41, 119

## K

Kahan, Tom 25, 87, 97, 135
Kahoe, Sharon 145
Kale, Kathy 145
Kamylain, David 145
Kearns, Michael 62, 145
Keeley, Jim 74, 135
Keester, Don 97, 119
Keim, Richard 57, 58, 119
Kelly, Paul 8, 62, 120
Kennedy, Marilyn 35, 38, 53, 78, 120, 167
Kennon, Phil 135
Kent, David 120
Kerby, Don 86, 100, 101, 120
Kerby, Gloria 37, 41, 51, 56, 60, 82, 135
Kersey, Ricky 32, 39, 86, 99, 100, 101, 102, 120
Kessler, Carolyn 67, 82, 135
Kessler, Shannon 145
Keys, Larry 145
Kimberling, Kay 51, 68, 79, 120
Kimbrell, Mike 74, 135
King, Barbara 67, 135
King, Karol 51, 57, 80, 135
King, John 74, 75, 145
King, Martha Jane 120
Kinnebrew, Linda 49, 53, 59, 64, 79, 120
Kitching, Kathleen 35, 91, 120
Kizer, Terry 66, 120
Knapple, Helene 82
Knight, Joy 135
Knight, Sherry 84, 145
Korgan, Francine 120
Kruis, Donna 69, 120
Kuhlman, Kathy 24, 67, 78, 120
Kuhlman, Richard 54, 75, 145
Kuykendall, Sue 53, 135

## L

LaBoon, Phil 145
Lack, Jim 29, 105, 120
LaFon, Margaret 35, 53, 75, 80, 135
Lalicker, Marian 59
Lalicker, Priscilla 85, 145
LaMar, Ted 120
Lamirand, Sherri 85, 145
Landers, Rocki 87
Langley, Margaret 57, 79, 120
Langston, Ellen 51, 82, 135
Lavine, Thomas 135
Layman, Nancy 146
Leaumont, Richard 120
Leaverton, Cindy 71
LeBlanc, Carol 26, 35, 78, 120
Leonard, Mary 35, 53, 64
Lester, Anita 80, 135
Lester, Kathleen 55, 146
LeVally, Donette 135
Lewis, Donna 135
Lewis, Mary Jane 67, 83, 146
Lindsay, Lee 146
Linn, Randy 146
Linn, Ricky 75, 146
Little, Jim 146
Littlecreek, Linda 127
Livingston, Brent 87, 106, 135
Livingston, Pat 54, 55, 75, 146
Lockett, Jane Ann 51, 56, 60, 83, 146
Logan, Dorella 35
Logan, Elise 53, 80, 135
Logan, Joe 97, 135
Long, Bill 135
Long, Carolyn 53, 85, 146
Long, Donna 83, 146
Long, Judy 75, 82, 135
Love, James 135
Love, Tom 57, 58, 146
Loveless. Vicki 51, 67, 79, 121
Lovingood, Janice 85, 146
Lovorn, Holly 146
Lovorn, June Ann 121
Lowsley, John 121
Luccock, Tom 54, 75, 146
Luther, Jimmy 135
Lutker, Linda 51, 57, 80, 135
Luttrell, Elizabeth 146
Luttrell, Susan 55, 58, 59, 71, 85, 146

## M

Mabe, Margaret 80, 136
Mackey, Don 88, 146
Maycumber, Keith 147
Madden, James 26, 121, 165
Maddox, Johnny 35, 75
Male, Mary 49, 52, 64, 146
Malloy, Connie 122
Malone, Bobbie 54, 60, 84, 146
Maloy, Dennis 75, 136
Maloy, Mesha 136
Manning, Donna 75, 136
Marler, Cheryl 82, 136
Marsh, Jacquetta 122
Marshall, Dale 146
Martin, John 86, 122
Martin, Judy 56, 82, 136
Martin, Marilyn 75, 81, 82, 136
Martin, Melissa 49, 64, 146
Martin, Robert 57, 58, 122
Martin, Tim 136
Marty, Mary Sue 53, 75, 79, 122
Mason, Eula 136
Mason, Margaret 56, 84, 146
Mason, Suzy 78, 122
Masters, Dee 88
Mathews, Rick 146
Mauldin, Karen 64, 68, 69, 85, 146
Mead, Diane 41, 76, 79, 107, 122
Medcalf, Jacky 8, 122
Medford, Jerry 88, 122
Medford, Bonnie 147
Meiser, Barbara 136
Meiser, Carolyn 67, 122
Meiser, David 88
Meiser, Jerry 89, 122
Melton, Stanley 103, 147
Mercer, Mary 62, 147
Merliss, Fred 35, 122
Merrell, Josette 53, 75, 136
Meyer, David 64, 65, 68
Meyer, Jane 27, 42, 44, 53, 60, 69, 80, 133, 136
Milan, Butch 136
Milburn, Carol Sue 56, 136
Miles, Mary Martha 23, 54, 81, 136
Miller, Carol Ann 67, 147
Miller, Gary 75
Miller, Gene 89
Miller, Glenn 97, 103, 135
Miller, Judy 29, 48, 78, 79, 122, 161
Miller, Mark Van 64, 65, 132
Miller, Paul 147
Miller, Roaalee 136
Miller, Vic 30, 136
Mills, Dee 53
Mills, Judith 136
Mix, Edith 85
Monroe, Mike 147
Monserud, Katherine 70, 71, 85, 147
Moore, Carolyn 122
Moore, Glenda 56, 122
Moore, Hugh 147
Moore, James 88, 97, 122
Moore, Kathie 136
Moore, Lynn 51, 81, 83, 136
Morehead, James 122
Morgan, Barbara 81, 136
Morgan, Carol 147
Morgan, Phil 89
Morris, Janet 122
Morris, Ron 22, 97, 107, 122
Morrison, Martha 59
Morton, Betty 122
Moss, Linda 54, 68, 82, 91, 136
Mote, Cyndi 82, 136
Motsenbocker, Judy 56, 85, 147
Mott, Glenda 122
Mount, D'Anne 54, 85, 147
Mudd, Larry 122
Mullaney, Gene 122
Mummery, Deven 34, 74, 84, 147
Murphy, Susan 54, 147
Meyers, Jackie 57, 58, 78, 123
Myers, Linda 147
McCarley, Marlyn 53, 57, 79, 90, 91 121
McCarthy, Sandra 123
McCaslin, James 57, 58, 59, 135
McConnell, Irma Dee 123
McCoy, Joe 146
McCrady, Kerry 80, 135
McCracker, Floyd 89
McCraw, Greg 146
McCray, Kathy 35, 54, 60, 70, 71, 81, 85, 135, 146
McDade, Carol 38, 41, 77, 79, 80, 121
McDaniel, Dianne 67, 70, 71, 135
McDaniel, Bud 34, 39, 86, 95, 97, 104, 105, 121
McDonald, Hullon 121
McDonald, Mary 135
McElhaney, Lynda 56, 121
McElrath, Jim 35, 39, 97, 106, 121
McElrath, Suzanne 70, 71, 84, 146
McFarland, Bruce 135
McGee, Lynda 34, 54, 56, 83, 146
McGee, Sanford 86, 99, 101, 121
McGhee, Kathy 56, 80, 136
McGovern, Janice 56, 121
McGuire, Susan 136
McHughes, Patsy 85, 146
McKenize, Marion 107
McKillican, Sandra 93, 146
McKnight, Patricia 83, 146
McLin, John 58, 146
McLin, Rick 89, 121
McNabb, Gary 121
McPherson, Nancy 56, 85, 146
McWilliams, Dorothy 138
McWilliams, Richard 86, 105, 121

## N

Nash, Jim 123
Neal, Janice 79, 81, 136
Neal, Sharon 67, 123
Nebergall, Madelon 53, 78, 123
Nelson, Steve 69, 136
Newman, Carolyn 81, 136
Nichols, Jerry 123
Nichols, Linda 84, 147
Nolan, Patti 136
North, Richard 136
Nutt, Connie 56, 84, 147

## O

O'Connell, Laura 83, 147
Odom, Larry 103, 136
Oliphant, Bobby 51, 136
Oliphant, Joe 136
Oliphant, Lena 57, 78, 123
Olney, Rick 34, 35, 60, 61, 87, 136
O'Neal, Nancy 35, 36, 57, 123
Orr, Mary Lou 78, 123
Orth, Barbara 54, 61, 83, 147
Overstreet, David 137
Oviatt, Pam 49, 64, 80, 137
Owens, Pam 54, 71, 137

# INDEX

## P


Pace, Susan 68, 123
Palmer, John Larry 137
Pannell, Judy 55, 83, 147
Pannell, Linda 56, 125
Parker, Jerry 123
Parman, Earl 137
Parman, Keith 57, 58
Parnell, Angela 56, 125
Parrish, Georgia 84
Parsons, Carol 75, 137
Parsons, Roger 54, 73, 75, 125
Patrick, Kathy 147
Patrick, Norman 57, 58, 123
Patty, James 123
Patty, Terry 97, 103, 147
Paul, Billy 88
Paul, Patty 53, 80, 137
Payne, Tim 137
Pearson, Joan 107, 137
Pearson, Judy 137
Pence, Bill 147
Pence, Phil 89
Pence, Vicki 67, 76, 78, 123
Perry, Edwin 35, 137
Peters, Bob 88
Pettit, Sharon 35, 51, 57, 80, 137
Phillips, Beth 53, 56, 123
Phillips, James 147
Phillips, Branda 79, 91, 123, 137
Phillips, Sharon 123
Pickel, Marie 81, 137
Pirece, Ken 137
Pierce, Lois 48, 53, 84, 147
Pierce, Phil 123
Pierson, Lorrie 69, 137
Pilling, Anne 31, 64, 65, 78, 123
Pinkerton, Donna 137
Pirtle, Barbara 147
Pirtle, Margaret 54, 75, 137
Pitt, Sally 27, 51, 60, 84, 147
Polk, Sandra 66, 123
Pool, Glenna 137
Porter, Dick 97, 147
Porter, Myrtle 147
Potts, John 35, 123
Potts, Kathy 84, 147
Powell, Carol Jean 70, 137
Powell, Clarence 105
Powell, John 22, 103, 147
Powell, Robert 87, 97
Powers, Paula 28, 32, 35, 41, 51, 54 63, 79, 123
Powledge, Mary Lynne 125
Pratt, Linda 2, 29, 35, 48, 78, 79, 124, 165
Price, Jayne 49, 68, 83, 147
Price, James 55, 75
Price, Jo Nell 56, 67, 79, 125
Price, Robert 124
Prickett, Bob 87, 97, 98, 105, 137
Pruett, Jerry 66, 124
Pruett, Linda 75, 85, 147
Pulte, Mary Ann 58, 59, 84, 147


## R


Ragsdale, Jennifer 80, 90, 137
Ralls, Rena 81, 137
Raney, Georgann 147
Rankin, Kathy 52, 80, 91, 137
Ray, Sandy 137
Raymond, Vicki 23, 81, 137
Reece, Kenneth 137
Read, Pamela 83, 147
Reed, Donna 73, 75, 85, 147
Reed, Lynn 34, 60, 61, 75, 137
Reed, Mary Ann 35, 53, 60, 80, 90, 91, 107, 137
Ready, Wanda 59, 85, 147
Reese, Bill 31, 35, 86, 106, 124
Reeves, Fancie 53, 54, 62, 83, 147
Reeaves, Jane 53, 54, 55, 78, 91, 124
Reid, Deborah 68, 85, 147, 175
Reikowsky, John 137
Reisinger, Alice 58, 59, 83, 147
Reisinger, Robert 124
Remy, Quentin 25, 36, 39, 86, 87, 94, 95, 97, 98, 106, 124, 152
Renegar, Sandy 83, 147
Rennie, David 124
Reynolds, Camilla 137
Reynolds, Jennifer 81, 137
Reynolds, Marilyn 53, 82, 137
Reynolds, Martha 82, 137
Rhodes, Kathy 54, 147
Rhodes, Linda Anne 71, 78, 147
Rice, Linda 52, 59, 83, 147
Rice, Shannon 63, 137
Rich, Paula 67, 147
Richards, Ann 85, 147
Richardson, Linda 67, 137
Richey, Linda 55, 64, 81, 138
Riddle, Ronna 34, 58, 59, 60, 83, 147
Riley, Megan 53, 124
Rinehart, Alice 58, 59, 60, 85, 147
Ripley, Paula 71, 147
Risner, Nicholas 138
Robbins, Yvonne 138
Robertson, Mallory 51, 85, 147
Robinson, Tommy 124
Rockett, Chad 31, 35, 53, 62, 124
Rodgers, Beverly 67, 78, 124
Rogers, Billie 81, 138
Rogers, Joyce 66, 124
Rogers, Loyce 66, 124
Roley, Earl 28, 89, 138
Roley, Sharon 85, 147
Rosales, Margaret 147
Roske, Linda 82, 138
Ross, Terry 138
Ross, Toni 126
Rowlett, Larry 87, 147
Rucker, Stuart 62, 124
Rudkin, Reta 66, 124
Rummage, Jim 8, 124
Russell, Dale 88
Russell, Rheba 53, 67, 80, 136, 138
Ryan, Marilyn 138


## S


Sain, Sheri 53, 83
Sakanich, Lacrenia 68, 148
Sammans, Rhonda 75, 138
Sandefer, Jim 60, 148
Sanders, Linda 81, 138
Sandlin, Rebecca 51, 148
Saunders, David 125
Schader, Paula 80, 138
Schader, Sandy 138
Schanz, Dolores 78, 125
Schanz, Sherry 148
Schmelfining, Virginia 54, 75, 138
Schuldt, John 148
Scott, Johnny 57, 58, 148
Scudder, Mike 125
Seals, Lee 148
Sellers, Barbara 69, 78, 125
Sellers, Hugh 87, 97, 148
Sellers, Jill 35, 54, 71, 125
Sells, Patrick 148
Shank, Pruda 53, 70, 71, 82, 91
Sharp, Mike 66, 125
Shauberger, Jim 48, 64, 138
Shauberger, Sally 84, 85, 148
Shaw, James 138
Shaw, Walter 53
Shefler, Carolyn 79, 125
Shepherd, Paula 148
Shepherd, Twanna 138
Sherif, Sue 35, 53, 80, 138
Shinault, Marcia 148
Shinault, Rebecca 138
Shirley, Patricia 53, 81
Shissler, Everett 125
Shockley, Gary 66
Siegel, Betsy 54, 90, 91, 125
Simmons, Danny 148
Simpson, Mike 148
Simpson, Ricky 75
Smalley, Linda 67, 70, 71, 84, 148
Smart, Gloria 148
Smart, Sharon 59, 85, 148
Smith, Annette 53, 67, 81, 138
Smith, Betsy 70, 136, 138
Smith, Bob 87, 97, 148
Smith, Carl 25, 97, 138
Smith, Gordon 148
Smith, Harold 103
Smith, John 57, 58, 125
Smith, Lurlene 125
Smith, Nadene 125
Smithers, Ronald 125
Smitson, Robert 103, 141
Smotherman, Joy 50, 51, 82, 138
Sneed, Bob 86, 125
Snider, Larry 73, 75, 125
Snodgrass, Kay 49, 51, 64, 66, 85, 148
Souick, Susan 67, 85, 148
Southard, Charlene 91, 138
Southerland, Charlotte 35, 54, 73, 75 79, 91, 125
Southerland, Linda 80, 138
Southworth, James 126
Spake, Harold 103, 138
Spiceland, Royce 75, 126
Spiller, James 107, 148
Spires, Vicki 138
Springs, Danny 89, 126
Sprinkle, Stephen 148
Spybuck, Redena 138
Stafford, Linda 73, 75, 82, 130, 138
Stalhand, Jean 51, 85, 148
Stallings, Jim 62
Stapp, Patricia 126
Steinmeyer, Gail 52, 80, 137, 138
Steinmeyer, Laurie 52, 78, 91, 126
Stephens, Dennis 89, 148
Stephens, John 75, 126
Stephenson, Larry 138
Sterr, Frederick 148
Stevenson, Ralph 148
Stewart, Bill 35, 36, 38, 60, 73, 75, 107, 126
Stewart, Janie 41, 66, 126
Stewart, Jimmy 138
Stillwell, Charles 87, 127
Stinson, Ann 54, 127
Stone, Cordelia 127
Stookey, Charles 75, 138
Storm, Ann 75, 84, 148
Storm, Marilyn 148
Stout, Evelyn 127
Stover, Kathleen 53, 56, 149
Strain, Milton 127
Strategier, Chuck 149
Strategier, Susie 71, 79, 127
Straughan, Toni 149
Straw, Kathi 32, 41, 77, 79, 83, 127, 163
Strickland, Dianna 67, 149
Strickland, James 29, 31, 69, 127
Stricklin, Jack 138
Stringer, Janann 57, 58, 138
Sullivan, Don 66, 89, 129
Sutterfield, Ron 129
Sutton, James 149
Swain, Tom 69, 75, 129
Swanson, Hilding 138
Swanson, Shirley 149


## T


Tadlock, Janice 68, 69, 79, 127
Talley, Dick 51, 87, 138
Tankersley, Bill 35, 36, 40, 60, 87, 99, 100, 101, 102, 138
Tapken, Robin 64, 84, 149
Tapken, Rock 127
Taylor, Carol Ann 41, 67, 79, 127
Taylor, Jack 149
Taylor, James 138
Taylor, Kay 56, 79, 127
Taylor, Taysha 84, 149
Terhune, Kathy 67, 71, 85, 149
Terhune, Sandy 79, 127
Thayer, Helen 55, 73, 75, 91, 138
Thayer, Jonathan 24, 35, 61, 73, 75 90
Thayer, Joseph 75, 107, 149
Thomas, Karen 78, 127
Thomas, Rose Mary 55, 84, 149
Thomas, Tim 149
Thompson, John 25, 86, 103, 127
Thompson, Tommy 138
Tiller, Judy 41, 57, 58, 78, 81, 128
Timmons, Alesha 138
Toller, Donan 78, 128, 169
Tolson, Jerry 138
Tonkin, Thomas 51, 128
Townsend, Gary 149
Traeder, Brenda 41, 69, 78, 128
Traeder, Cindy 54, 84, 149
Tucker, Billy 89, 128
Tucker, Jerry 89, 138
Tullius, Jeannie 71, 80, 138
Tullius, Mary 128
Tullius, Sandra 67, 149
Tuma, Shirley 82, 84, 91, 139
Turner, Diane 35, 138
Turner, Judy 84, 149


## U


Upchurch, Doug 57, 58
Upchurch, Paul 149
Uuchurch, Stanley 62, 128
Upchurch, Mr. Stanley 130


## V


Van Schuyver, Jan 52, 84, 149
Van Winkle, Billy 139
Valouch, Nancy 35, 75, 128
Vandaveer, Geraldine 58, 59, 84, 149
Varner, Larry 35, 128
Vaughn, David 89
Vaughn, Jackie Marie 139
Vaughn, Pete 87, 106, 139
Vaught, Diane 56, 58, 85, 149
Veal, Glen 149
Voyles, Patricia 139


## W


Wade, Mary 84, 149
Waers, Randy 69, 128
Wages, Carol 58, 84, 149
Waggoner, Jimmie 149
Walden, Fred 128
Walko, JoAnn 82, 139
Waller, Sherrye 35, 56, 128
Walls, Helen 149
Walters, David 57, 58, 107, 149
Walters, Don 149
Walters, Mary Ann 128
Wampler, Sally 139
Ward, James 35, 86, 101, 128
Ward, John 149
Ward, Kay 35, 82, 139
Warren, Margaret 68, 139
Warren, Stephanie 51, 82, 139
Waterbury, Cindy 53, 83, 149,
Waters, Bob 104, 105, 149
Waters, Joyce 62, 67, 78, 128
Watson, Dennis 149
Watters, David 149
Weaver, Earline 139
Webster, Ellen 66, 128
Webster, Jackie 53, 82, 139
Webster, Janice 69
Webster, Janie Ruth 128
Wedekind, Sherry 149
Weimar, Bill 87, 139
Wells, Jim 27, 35, 36, 60, 86, 106, 128
Wells, Jorja 51, 56, 139
Welty, Steven 31, 35, 128
Wender, Barbara 49, 54, 64, 68, 69, 83, 149
West, Jerry 88
West, Wanda 66, 128
Wharton, Johnita 37, 67, 71, 128
Wheeler, Betty 41, 128
Wheeler, Bill 139
Wheeler, Kathy 139
White, Linda 149
White, Preston 139
White, Ronald 89
White, Rosemary 57, 58, 139
White, Tom 87, 105, 139
Whitlock, Betty 28
Whitney, Mary Ann 71, 80, 139
Whitsitt, Dick 66
Whitten, Marsha 83, 149
Whitten, Pamela 35, 73, 75, 79, 90, 91, 128
Whittington, Neil 128
Wilcox, Don 100, 101, 139
Wilcox, Joan 35, 36, 54, 69, 129
Wiles, William 54, 57, 58, 149
Wiley, John 75, 139
Wilkinson, Lester 149
Will, Gordon 95, 97, 98, 129
Willcox, Janice 129
William, Bill 73, 75, 107, 129
Williams, David 53, 97
Williams, Dean 149
Williams, Donna 51, 81, 91, 139
Williams, Douglas 103, 139
Williams, Gary 25, 34, 86, 94, 97, 129, 152
Williams, Laura 26, 63, 129, 156
Williams, Linda Carole 57, 75, 129
Williams, Linda Lee 129
Williams, Richard 149
Williams, Robert 57, 58, 88, 129, 149
Williamson, Jack David 75, 149
Willige, Ben 129
Wilmeth, Kay 67, 85, 149
Wilson, Cindy 85, 149
Wilson, Larry 149
Wilson, Linda 51, 84, 149
Wilson, Mary 61, 80, 139
Wilson, Ralph 51, 63, 139
Wilson, Sandy 53, 81, 139
Wilson, Susan 26, 68, 129
Wilson, Terry 129
Winkler, Delores 139
Winn, Tommy 75, 89
Winters, Gary 31, 35, 51, 129
Winters, Pam 35, 79, 129
Wolf, Judy 149
Womack, Jerry 139
Womack, Shirley 79, 129
Woods, Daniel 149
Woods, Larry 51, 62, 149
Woolery, Karla 41, 139
Worrell, Lesley 149
Worrell, Sara 139
Worster, Neil 139
Wright, Jerry 89
Wright, Ken 105, 129
Wyatt, Brenda 54, 75, 139
Wyatt, Dianna 56, 149


## Y


Yarbrough, Sandy 51, 57, 80, 90, 139
Yohn, Brett 35, 54, 58, 62, 139
York, Jon 149
York, Sherry 139
Young, Barbara 67, 149
Young, Farrie 42, 43, 66, 129


## Z


Zerby, Ronald 149
Zule, Tony 26, 63, 68, 129


PRINTED IN NORMAN BY THE TRANSCRIPT PRESS

# In Memoriam

DEBORAH LOUISE REID
August 29, 1948 – December 28, 1963

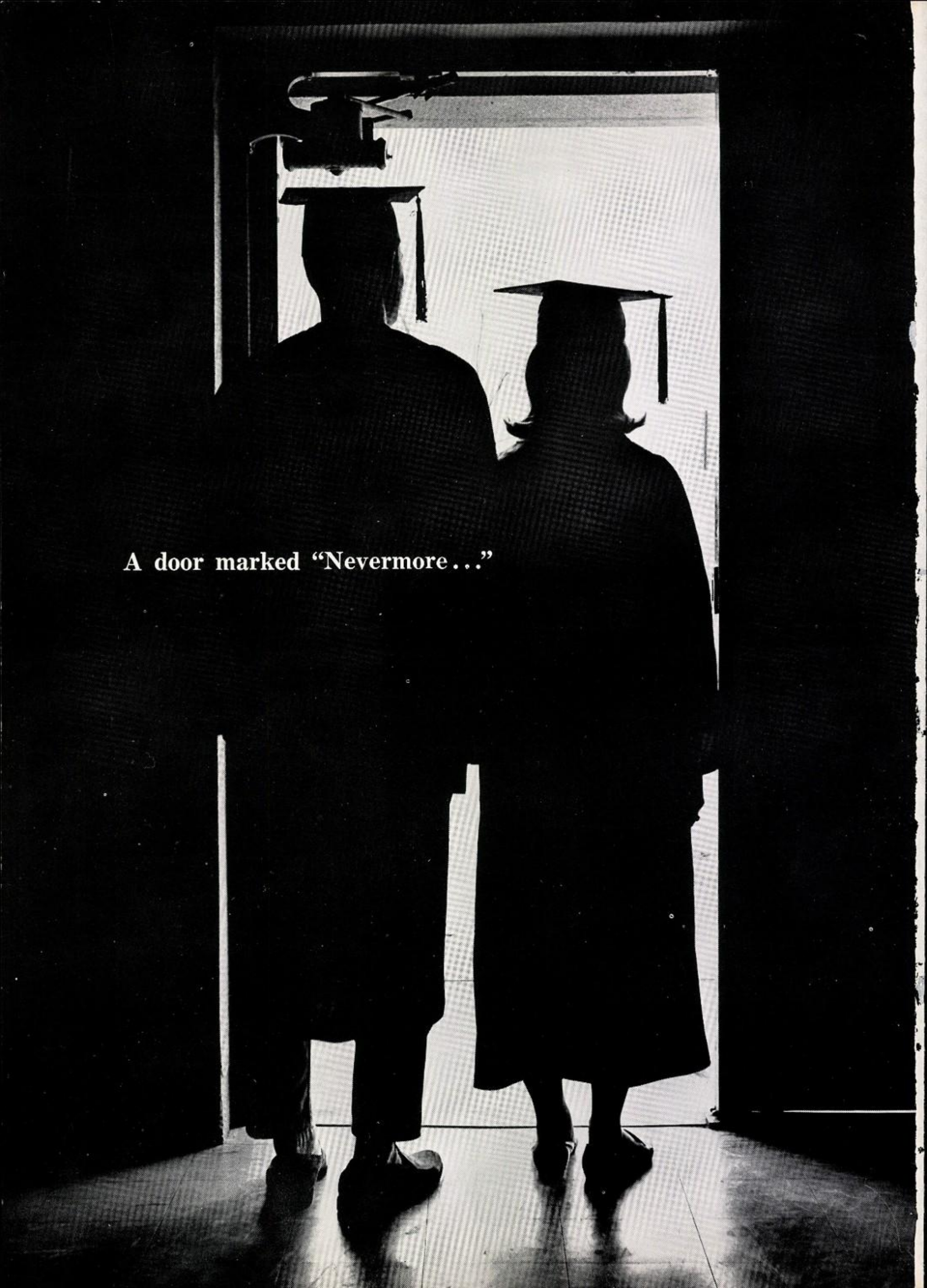

A door marked "Nevermore..."

Susan,

Well Babe, 7 yrs. together
and we finally made it.
I'll never forget how many
times of tears and smiles.
Luck to you forever more.
May God Bless you
always.

Yours Forever
& Always
"Abner"
(Gary)

Susan,
You have
meant a lot to me
all these years. You
are a wonderful person.
Good luck; God bless
you. May you have all
the happiness in the
world. Love ya,
Linda Pannell

Susan,
I have
certainly enjoyed
working with you
this semester. I
hope that everything
works out
Good luck in the future
and may you find and get
exactly what you want out
of life.
Sincerely,
Mariellen Jones
(Miss Jones)

Susie,

Well, this is it. We are really going to graduate. Haven't we had a grand time in speech II. You were great in Lil Abner and as my boarding sister in Mrs. McThing. We have discussed our romantic problems at length and really gotten to know each other. I know we will have many rewarding experiences.

Good luck always,

Paula Powers